

# 2025 PRICE GUIDE

*UP TO 30LB ROOF LOAD*

# SUNROOMS



# Table of Contents

<b>INSTRUCTIONS &amp; HELPFUL TIPS</b> .....	3
--	---

## SUNROOMS

<b>CUSTOM TRAPEZOID &amp; TRANSOMS ONLY</b> .....	4
<b>SUNROOM</b> – Wall System Dimensions.....	5
<b>ULTIMATE SCREEN ROOM</b> – Vinyl Window or HPG Single Glass.....	7 – 13
<b>PREMIER VIEW 3 5/8" WALL SYSTEM</b> – 206 / 406 Glass.....	15 – 21
<b>UPPER DECK</b> – 206 / 406 Glass.....	23 – 29
<b>VISTAVIEW</b> – 206 / 406 Glass.....	31 – 37
<b>SIGNATURE WALL SYSTEM</b> – 206 / 406 Glass.....	39 – 45
<b>SOLARIUM – 406 GLASS</b> .....	47 – 51
<b>SKYVIEW ROOF PANEL PRICING</b> – HPG 340 I.G. GLASS with LED .....	53 – 55
<b>CENTER VENT &amp; SLIDER DOORS</b> .....	56

## SCREEN ROOMS

<b>2" LINEAL SCREEN ROOM</b> – Info & Pricing .....	57
<b>ROOF ONLY REPLACEMENT</b> .....	58

## LUXURY SHEDS

<b>ROMA VILLA</b> – Info & Pricing .....	59
---	----

# Instructions & Helpful Tips

The Temo Inc Price Guide is a complete guideline to enable you to quote nearly any project that you are seeking to complete. If your job site is larger, taller or a unique design, you may want to review this with a Temo Representative or Engineering. If the project goes beyond the book in any way, we would recommend that you seek to obtain an Architectural Drawing Fee from the homeowner to allow you to present an accurate quote for a presentation. There may be a small fee for extensive drawing projects.

■ **TRANSOM WINDOW** – This could be a top or bottom transom on a wall section. Please see guidelines for standard sizes.

■ **TRAPS/TRAPEZOID TRANSOMS** – This is a TRAPEZOID SHAPED window usually above a window sash. This is primarily a feature that is installed on the job site after installation is completed. Accurate measurements are needed.



■ **GLASS TO GO** – This Kit of untempered glass that can be ordered from Temo to install the Traps/ Trapezoid Openings.

■ **ADD OR SUBTRACT WALLS** – This is used to price out Walls Under Existing or to REMOVE or ADD more/less walls from the quote. You can combine multiple sections to complete a Walls Under Existing Lanai Quote (**100% ADD / 75% SUBTRACT**).

■ **COLORS AVAILABLE:** White, Bronze, Sandstone, and **Black for gutter & fascia trim only.**



■ **SIGNATURE COLLECTION** – Top of the line Sunroom with floor to ceiling windows and other luxury options. Any project that exceeds 9' tall, set at 10' tall walls and loaded with Glass Top to Bottom. Includes Bottom Glass Transoms, any window style (Premier View (80"), and Vista View (60") along with Top Glass Transoms.

■ **SKYVIEW SKYLIGHTS** – This is an HPG 340 I.G. GLASS that has a standard Blue LED Lighting available. (Blue is the only color). Available for Sunrooms & Patio Covers/Pavilions. Skyview roof system cannot be shingled.

■ **WALLS UNDER EXISTING** – Refer to it as "LANAI PORCH MAKEOVER", "PATIO MAKEOVER" or "PATIO PORCH MAKEOVER".

■ **TO ACTIVATE THE WARRANTY** – The homeowner must fill out the tear-off portion on the warranty certificate and mail to Temo Inc. You can also register online at: [www.TemoInc.com/warranty](http://www.TemoInc.com/warranty).

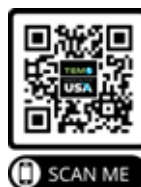

## ■ THERMAL ROOF LOAD SPAN CHART

All spans are the outside wall.

4.25" THERMAL ROOF PANEL	DESCRIPTION	LOAD / SPAN	PRICE
	.024 1# - Roof Panel	10 lb - 18'-0" 20 lb - 13'-0" 30 lb - 10'-6" 40 lb - 9'-0"	\$21 PER SQ FT
	.032 1# - Roof Panel	10 lb - 19'-0" 20 lb - 15'-0" 30 lb - 12'-0" 40 lb - 10'-6"	\$24 PER SQ FT
	.032 2# - Roof Panel	10 lb - 20'-0" 20 lb - 18'-3" 30 lb - 15'-6" 40 lb - 13'-1" 50 lb - 12'-0" 60 lb - 11'-0" 70 lb - 10'-0" 80 lb - 9'-6" 90 lb - 8'-0" 100 lb - 7'-6"	\$36 PER SQ FT

**NOTE:** All roof panels are in 4' increments. This price guide is based on a 30-pound load.

To estimate the cost for a 10 & 20 pound load:

1. Calculate the square footage of the roof.
2. Refer to the "Thermal Load Span Chart" to find the price difference per square foot between the 30-pound and 10-pound loads.
3. Multiply the price difference by the total square footage and subtract this amount from the published price.

### EXAMPLE:

For a 13' roof panel (12' projection) x 20' width = 260 sq ft:

- Price difference: \$3 per sq ft
- Total deduction: \$3 x 260 sq ft = \$780

You can estimate a \$780 deduction from the published price.

**THIS BOOK IS INTENDED TO BE A PRICE GUIDE.  
ACTUAL PRICES MAY VARY AND WILL DEPEND ON PRODUCT AND CONFIGURATION.**

# Custom Trapezoid & Transoms 206 & 406 Only

**SINGLE GLASS (NON TEMPERED) U.I. PRICE:  $A + B = \text{U.I.} \times \$11.80$**

**INSULATED GLASS U.I. PRICE:  $A + B = \text{U.I.} \times \$20.24$**

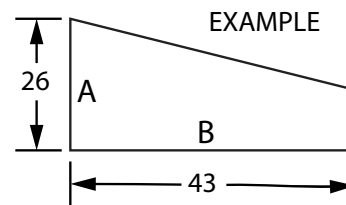
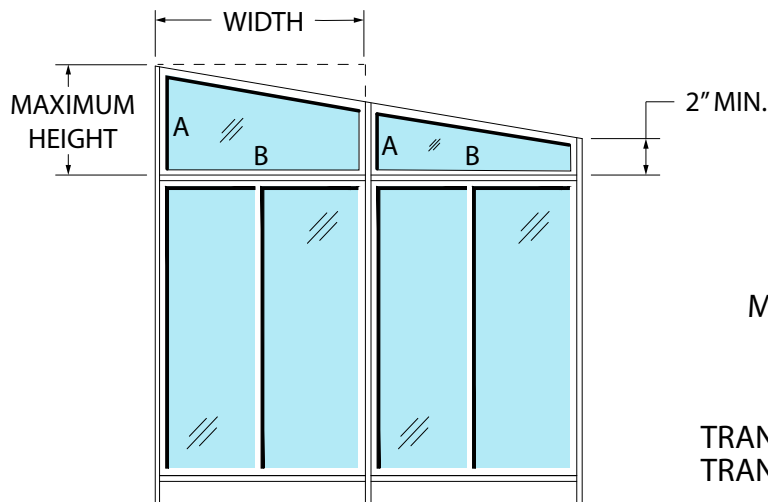

$$\begin{aligned} \text{MAXIMUM HEIGHT} &= A = 26 \\ \text{WIDTH} &= + B = 43 \\ \text{TOTAL U.I.} &= 69 \times \$ \end{aligned}$$

TRANSOM RETAIL 206 = \$814.20  
TRANSOM RETAIL 406 = \$1,396.56

## TRANSOM / TRAPEZOID:

2" System by dealers only. Window wall will come custom ready (transom lineal kit included). Glass to go is available and includes 5 sheets of glass at 48" x 60" plus a glass cutter, gloves, and carrying case. The entire kit is \$510. Supplies included can fulfill 2 or more jobs (depending on job size).

## FACTORY TRANSOM / TRAPEZOID:

Exact measurements are to be submitted to Temo. Once submitted, all measurements are final.

Custom trapezoidal insulated glass (I.G.) and single glass transoms (non-tempered) are priced based on united inches (U.I.). To determine U.I., Add height "A" + width "B" of opening as shown above. To determine price, multiply the U.I. By 206 - \$11.80 406 - \$20.24

**NOTE: The lowest leg height can be no less than 2". Custom I.G. can be ordered through Temo and factory installed, or dealer outsourced.**

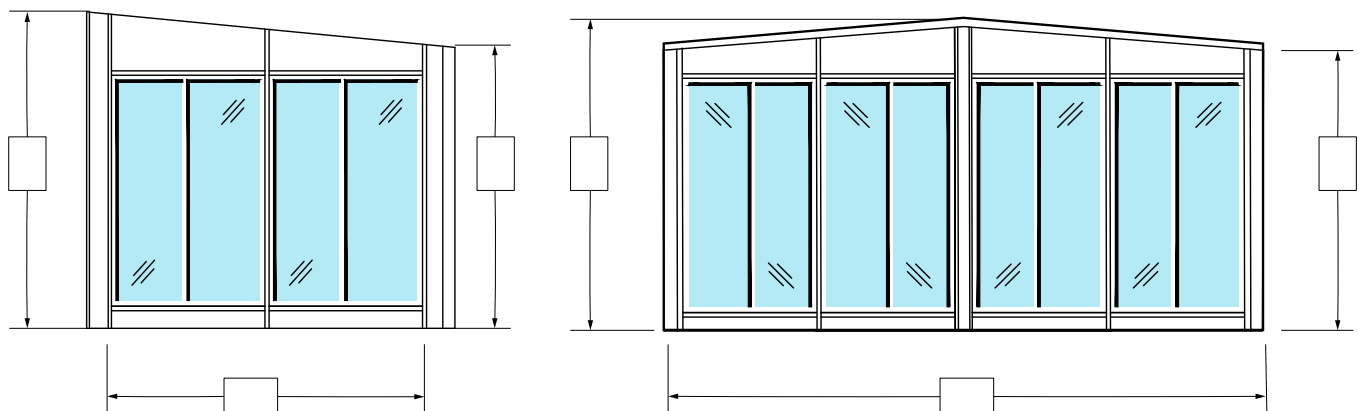

**Diagrams above depict measurements required when ordering custom transoms.**



# Wall System Dimensions

Window sections, top, and bottom transoms are available in standard sash widths of 36", 43", and 55". Sizes outside these standards are subject to custom charges.

## ULTIMATE SCREEN ROOM: VINYL / GLASS - 2" SYSTEM

- White or Sandstone Only
- Screens Only
- Vinyl Window Glazing (80")
- Single Glass (72")

**WALL SECTIONS:** 43", 55"  
**FIXED LITES:** 22"  
**GLASS SWING DOOR:** 42" x 86"  
**VINYL COLORS:** Clear, Bronze, Smoke Gray & Dark Gray

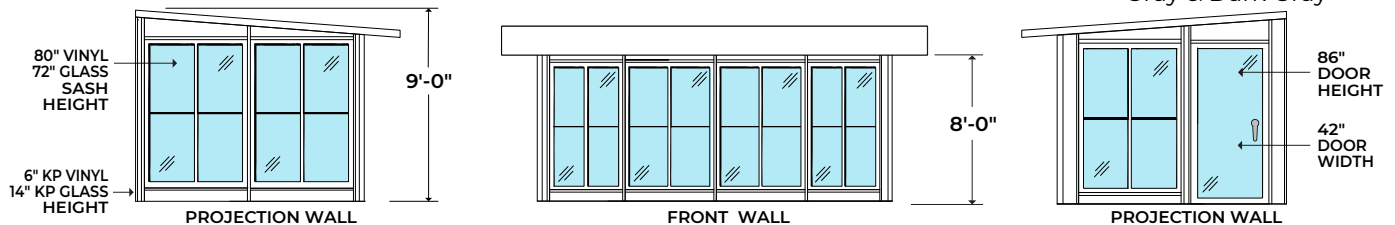

## PREMIER VIEW WALL: 3 5/8" SYSTEM

- White, Bronze or Sandstone
- 206 HPG Single Glass
- 406 HPG Thermally Broken IG

**WALL SECTIONS:** 43", 55"  
**FIXED LITES:** 12", 19", 22.5", 28.5"  
**SWING DOOR:** 42" x 86"  
**PATIO DOOR:** 5', 6', 8'  
**TRANSOMS TOP:** 6", 10", 12", 24"

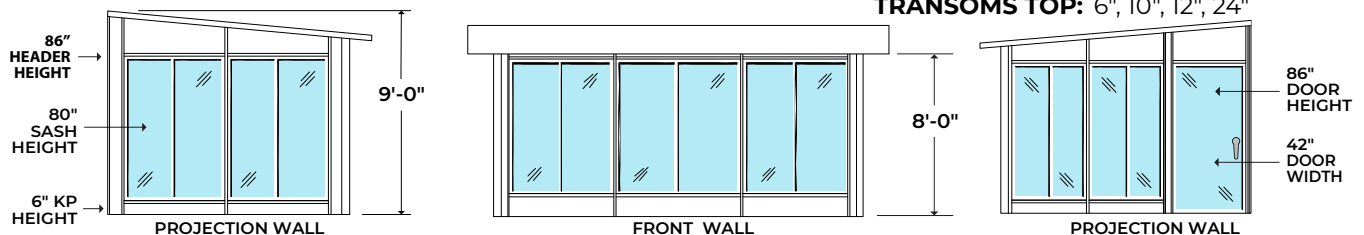

## VISTAVIEW WALL: 3 5/8" SYSTEM

- White, Bronze or Sandstone
- 206 HPG Single Glass
- 406 HPG Thermally Broken IG

**WALL SECTIONS:** 36", 43", 55"  
**FIXED LITES:** 12", 19", 22.5", 28.5"  
**SWING DOOR:** 42" x 86", 36" x 80"  
**PATIO DOOR:** 5', 6', 8'

**TRANSOMS TOP:** 6", 10", 12", 24"  
**TRANSOMS BOTTOM:** 12, 24"  
**KICK-PLATE:** 18"

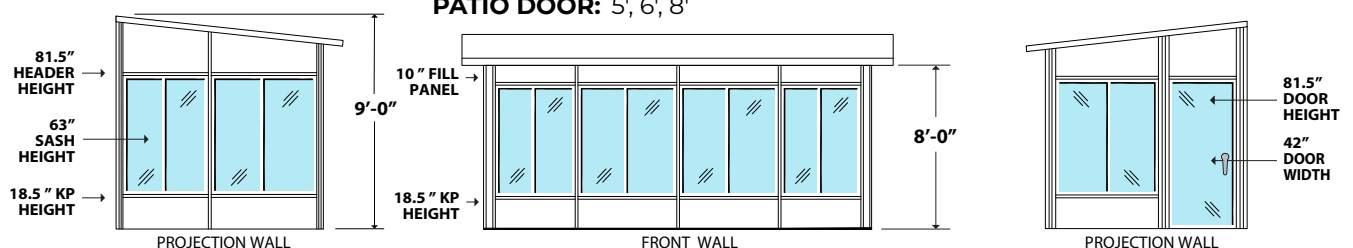

## UPPER DECK WALL: 3 5/8" SYSTEM

- White, Bronze or Sandstone
- 206 HPG Single Glass
- 406 HPG Thermally Broken IG

**WALL SECTIONS:** 36", 43", 55"  
**FIXED LITES:** 12", 19", 22.5", 28.5"  
**SWING DOOR:** 36" x 80"  
**PATIO DOOR:** 5', 6', 8'

**TRANSOMS TOP:** 6", 10", 12", 24"  
**TRANSOMS BOTTOM:** 12, 24"  
**KICK-PLATE:** 10"

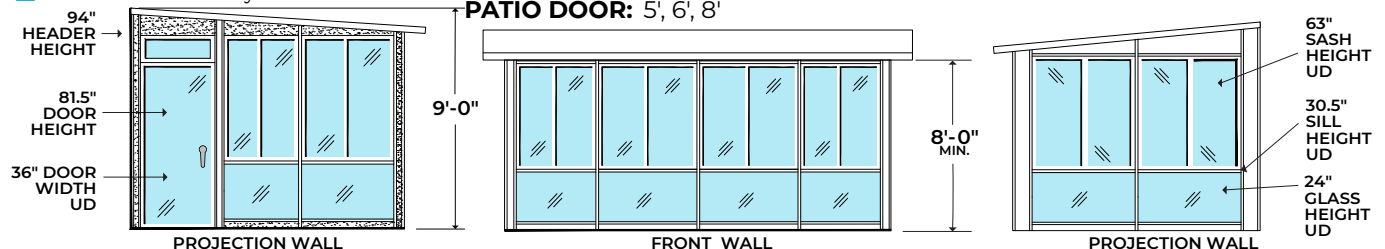

[illegible]

# ULTIMATE SCREEN ROOM



**With Vinyl Windows**

**With Glass Windows**

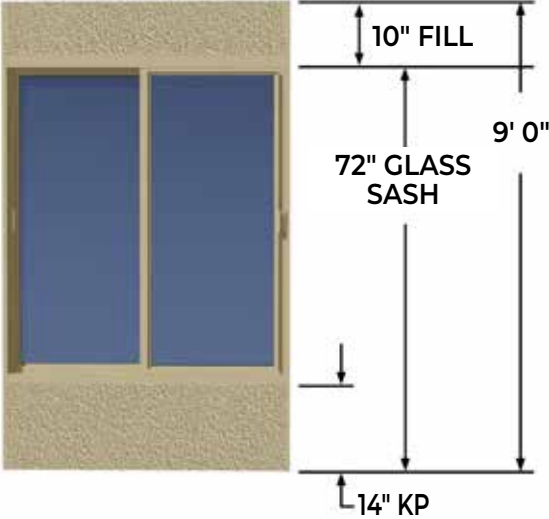
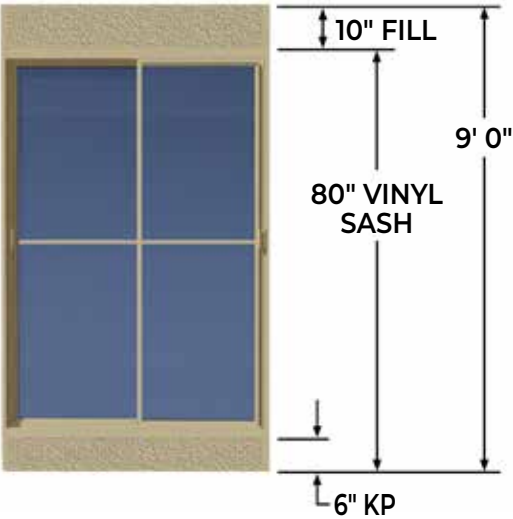

# ULTIMATE SCREEN ROOM 2" WALL SYSTEM

Value View (Glass) or Vinyl View (Vinyl) / 8' to 9' Wall Height

**Ultimate Screen Room / Value View / Vinyl View: Studio – White**



**Ultimate Screen Room / Value View / Vinyl View: Studio – Sandstone**



**Ultimate Screen Room / Value View / Vinyl View: Low Cathedral – White**



**Ultimate Screen Room / Value View / Vinyl View: Studio – White**



**Ultimate Screen Room / Value View / Vinyl View: Low Cathedral – White**





# Ultimate Screen Room 2" Wall System

## Value View (Glass) or Vinyl View (Vinyl) / 8' to 9' Wall Height

### IMPORTANT PRODUCT DESCRIPTION

Available in Vinyl Window (80" Height) or HPG Single Glass (72" Height ONLY)  
 STANDARD SASH WIDTH 43" & 55" **FOR MAXIMUM EFFICIENCY** FOR ALL DESIGNS  
 COLORS: WHITE OR SANDSTONE ONLY

### STUDIO – 80" VINYL (**RECOMMENDED**) OR 72" SINGLE GLASS

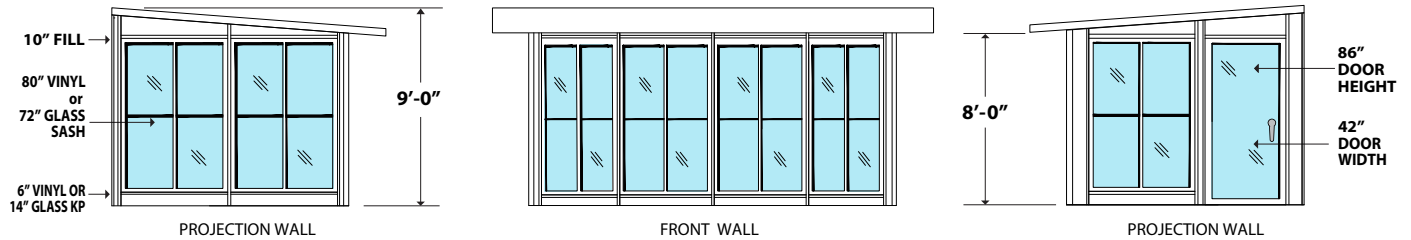

### LOW CATHEDRAL – 80" VINYL (**RECOMMENDED**) OR 72" SINGLE GLASS

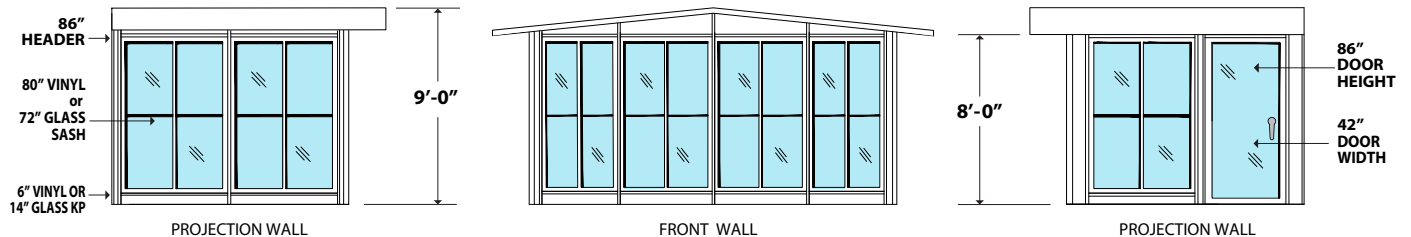

These rooms are configured with top and bottom Temkor, (1) prime entry door, standard roof, gutter, architectural roof cleats, hardware, and extruded aluminum electrical – both horizontal & vertical raceway (electrical ready). Electrical wire and plugs are not included.

#### IMPORTANT NOTE:

For the most efficient layout, the door should be located against the wall of the house. Please note that if you would like to add an additional door for full room in lieu of a window section, the cost to cover the swap is roughly **\$1495**. Adding a door or changing the door location will impact the room's design layout.

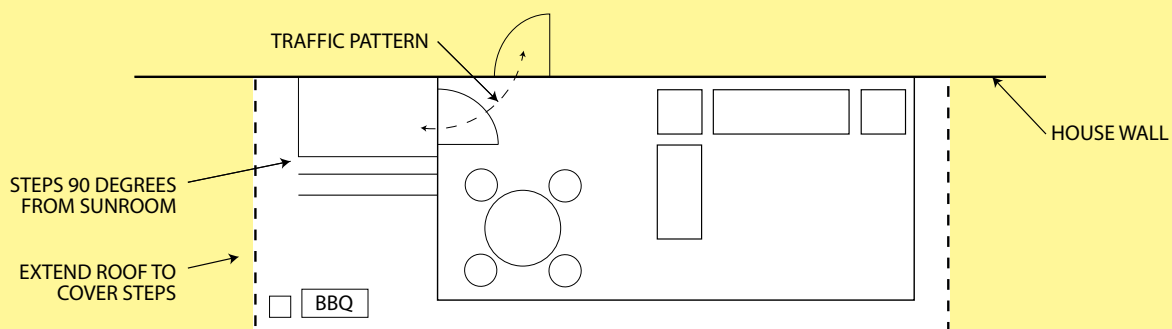

**ROOF PANELS WITH FAN BEAM(S), ADD \$12.00 RETAIL PER LINEAR FOOT - PER ROOF PANEL**

**All applicable taxes and freight from our plant are extra. Prices are subject to change without notice.**

# Ultimate Screen Room 2" Wall System

## Value View (Glass) or Vinyl View (Vinyl) / 8' to 9' Wall Height

Available in Vinyl View Window (80" Height) or  
Value View HPG Single Glass (72" Height ONLY)

Standard Sash Width 43" & 55" for All Designs – Colors: White or Sandstone Only

INCLUDES: Temo 4¼" Roof with 1' Overhang & One Swing Door

ROOF STYLE: Studio or Low Cathedral

**SKYVIEW AVAILABLE ON STUDIO ONLY**

		WIDTH – GREEN WIDTH IS THE MOST COST EFFECTIVE								
			10'	12'	14'	16'	18'	20'	22'	24'
PROJECTION	8'	2" Glass & Screen	18,195	19,795	20,795	22,695	23,995	25,895	26,995	29,295
		2" Vinyl & Screen	16,795	18,395	19,095	20,595	21,495	23,495	24,195	26,095
	10'	2" Glass & Screen	20,895	22,795	23,795	25,395	26,895	28,795	30,195	32,095
		2" Vinyl & Screen	18,895	20,795	21,395	22,695	23,795	25,795	26,795	28,295
	12'	2" Glass & Screen	25,395	28,195	29,195	31,995	33,595	36,395	37,495	40,395
		2" Vinyl & Screen	22,795	25,695	26,395	29,295	30,495	33,395	34,095	36,595
	14'	2" Glass & Screen	28,395	31,695	32,795	35,895	37,295	40,395	41,595	44,695
		2" Vinyl & Screen	24,995	28,395	29,195	32,395	33,295	36,495	37,295	39,995
	16'	2" Glass & Screen	31,095	34,295	35,295	38,595	39,895	43,495	44,495	48,095
		2" Vinyl & Screen	27,895	31,695	32,395	35,695	36,595	40,295	40,995	44,095

**NOTE:** Please review the type of project that you are trying to build because there are some limitations with this system. For more options consider designing with the 206 or 406 Wall Systems.

**All applicable taxes and freight from our plant are extra. Prices are subject to change without notice.**

# Skyview Roof Panels Includes LED Light – BLUE ONLY

**HPG 340 I.G. GLASS / NO LAYOUT CHANGES**

**SKYVIEW PRICING IS OVER AND ABOVE THE ROOF PRICE ON ALL PATIO COVERS & PAVILIONS**

**Skyview Roof System CANNOT be Shingled / AVAILABLE ON STUDIO STYLE ONLY**

	ROOF	WALLS / BEAMS	ROOF WIDTH -ORANGE IS THE MOST COST EFFECTIVE							
			10'	12'	14'	16'	18'	20'	22'	24'
<b>PROJECTION</b>	9'	8'	+ 2,795	+ 5,795	+ 6,195	+ 6,195	+ 8,795	+ 9,695	+ 9,795	+ 12,495
	11'	10'	+ 3,295	+ 6,895	+ 7,395	+ 7,395	+ 9,995	+ 11,495	+ 11,995	+ 13,795
	13'	12'	+ 3,495	+ 7,495	+ 7,995	+ 7,995	+ 10,895	+ 12,695	+ 12,995	+ 16,095
	15'	14'	+ 3,495	+ 7,495	+ 7,995	+ 7,995	+ 10,895	+ 12,695	+ 12,995	+ 16,095

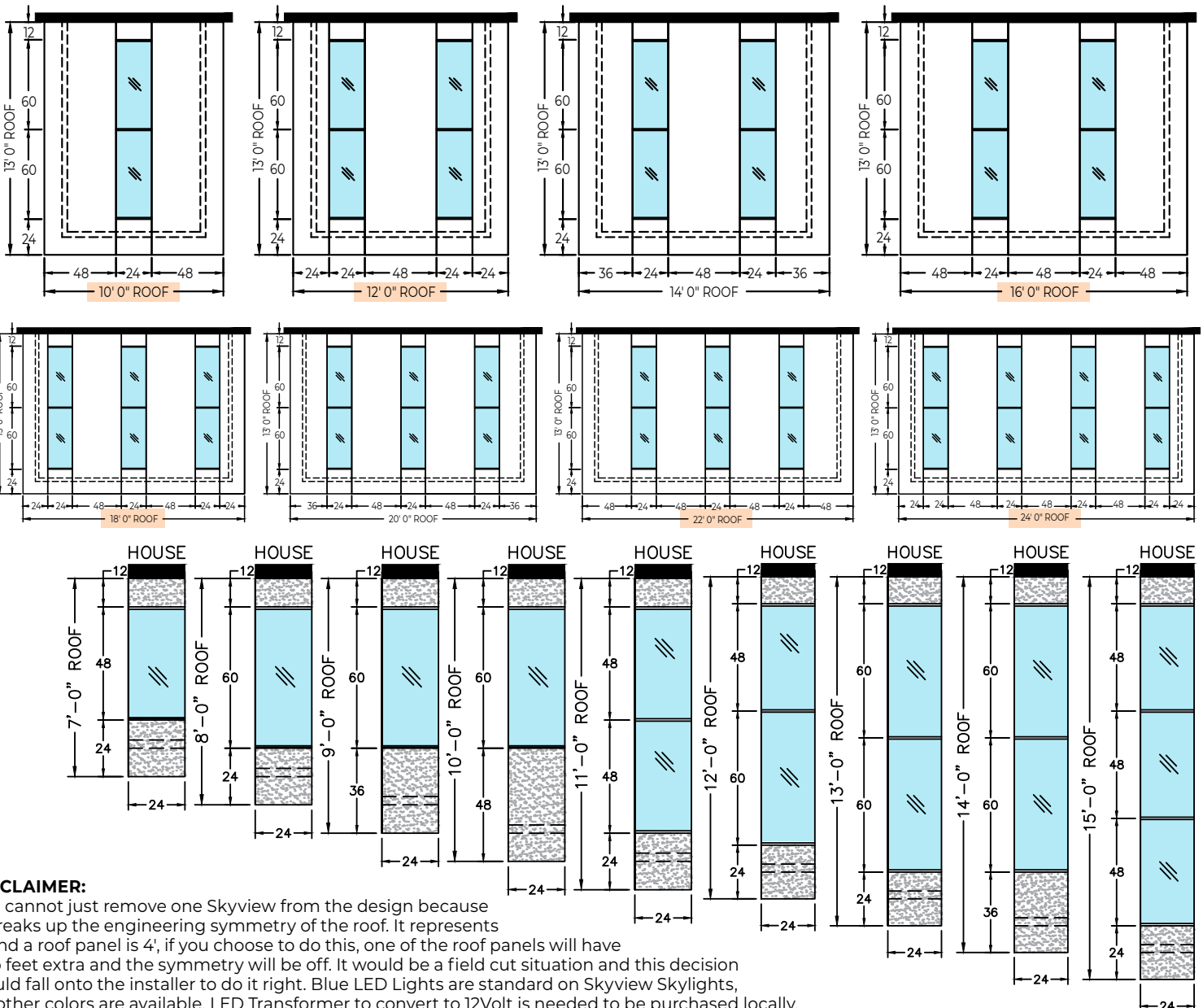

## DISCLAIMER:

You cannot just remove one Skyview from the design because it breaks up the engineering symmetry of the roof. It represents 2' and a roof panel is 4', if you choose to do this, one of the roof panels will have two feet extra and the symmetry will be off. It would be a field cut situation and this decision would fall onto the installer to do it right. Blue LED Lights are standard on Skyview Skylights, no other colors are available. LED Transformer to convert to 12Volt is needed to be purchased locally. Wires are included to hook up the LED Lights to a power supply and an ON/OFF switch may also be needed to control the lights.

**All applicable taxes and freight from our plant are extra. Prices are subject to change without notice.**

# Ultimate Screen Room / Value View / Vinyl View

## 2" Wall System – Walls Under with Glass Swing Door / 9' Wall Height

**ADD (100%) OR SUBTRACT (75%) PROJECTION\*** / SIDE WALLS / LANAI PORCH MAKEOVER  
 \*NEXT SIZE UP IF NOT LISTED

Available in Vinyl View Window (80" Height) or Value View HPG Single Glass (72" Height ONLY)  
 Standard Sash Width 43" & 55" for all Designs – Colors: White or Sandstone Only  
 Temkor Products Standard or Aluminum Skin Available

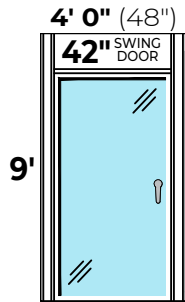

Swing Door(SD) Only	2" WALL
GLASS ONLY	3,495

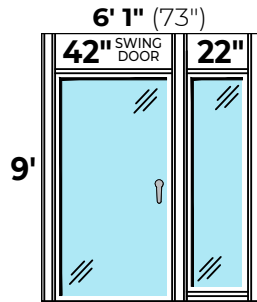

SD   22.125"	2" WALL
GLASS	4,895
VINYL	4,295

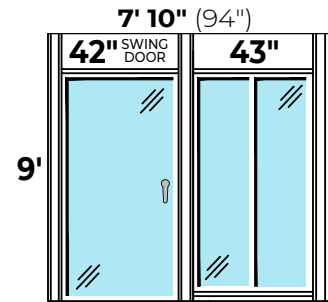

SD   43"	2" WALL
GLASS	5,595
VINYL	4,895

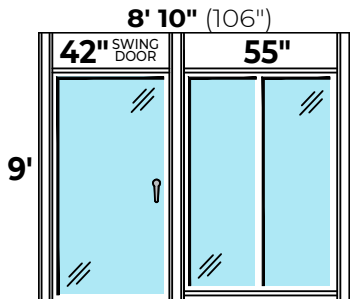

SD   55"	2" WALL
GLASS	5,995
VINYL	5,095

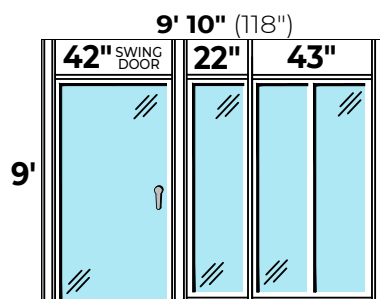

SD   43"   22"	2" WALL
GLASS	6,595
VINYL	5,695

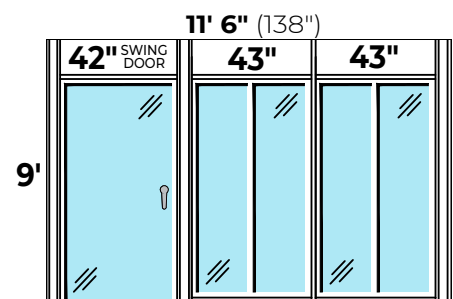

SD   43"   43"	2" WALL
GLASS	7,195
VINYL	6,095

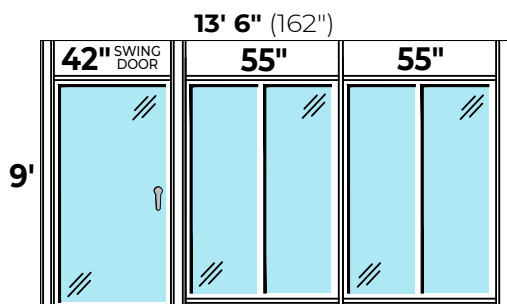

SD   55"   55"	2" WALL
GLASS	7,995
VINYL	6,595

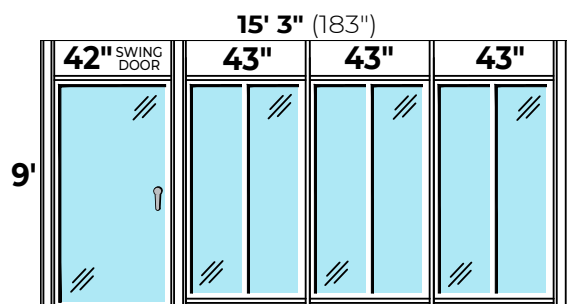

SD   43"   43"   43"	2" WALL
GLASS	8,695
VINYL	7,395

**All applicable taxes and freight from our plant are extra. Prices are subject to change without notice.**



# Ultimate Screen Room / Value View / Vinyl View

## 2" Wall System / Walls Under / 9' Wall Height

**ADD (100%) OR SUBTRACT (75%) PROJECTION\*** / SIDE WALLS / LANAI PORCH MAKEOVER

\*NEXT SIZE UP IF NOT LISTED

Available in Vinyl Window (80" Height) or HPG Single Glass (72" Height ONLY)

Standard Sash Width 43" & 55" for all Designs – Colors: White or Sandstone Only

Temkor Products Standard or Aluminum Skin Available

2' 7" (31")

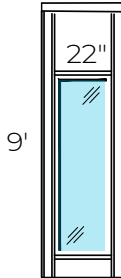

22" FL	2" WALL
GLASS	2,195
VINYL	1,995

4' 4" (52")

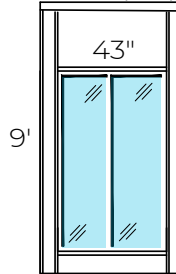

43"   43"	2" WALL
GLASS	2,895
VINYL	2,595

6' 0" (72")

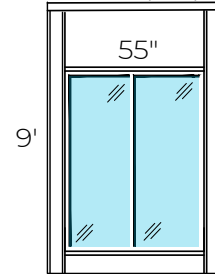

55"   55"	2" WALL
GLASS	3,295
VINYL	2,795

8' 1" (97")

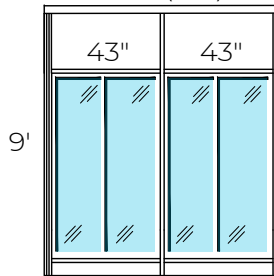

43"   43"	2" WALL
GLASS	4,495
VINYL	3,895

10' 0" (120")

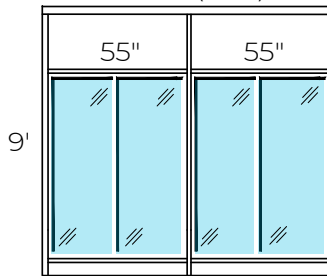

55"   55"	2" WALL
GLASS	5,295
VINYL	4,295

12' 0" (144")

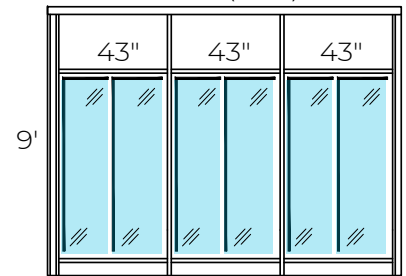

43"   43"   43"	2" WALL
GLASS	5,995
VINYL	5,095

14' 0" (168")

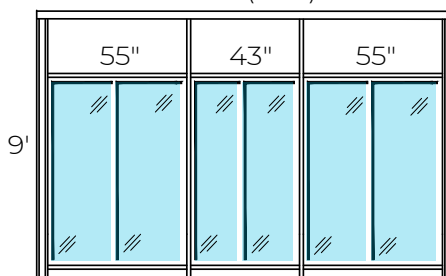

55"   43"   55"	2" WALL
GLASS	6,995
VINYL	5,695

16' 0" (192")

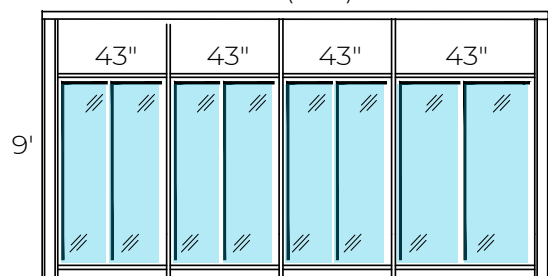

43"   43"   43"   43"	2" WALL
GLASS	7,695
VINYL	6,495

**All applicable taxes and freight from our plant are extra. Prices are subject to change without notice.**

[illegible]

# PREMIER VIEW



**With Temkor**

**With Upper Transoms**

**With Glass Trapezoids**

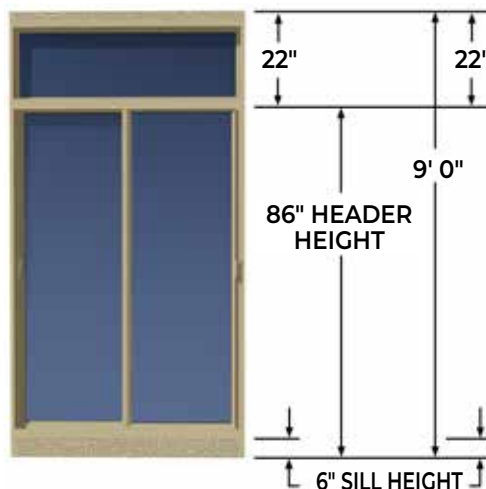
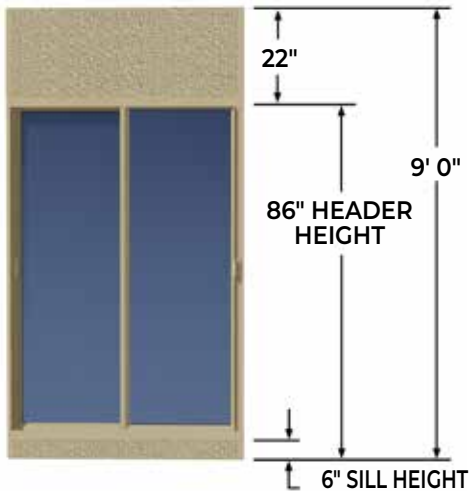

# PREMIER VIEW WALL SYSTEM

80" Sash Height / 9' to 8' Wall Height

**206/406 Premier View  
Low Cathedral**



**206/406 Premier View  
Studio – Upper Transoms**



**206/406 Premier View  
Lanai Porch Makeover - Upper Transoms**

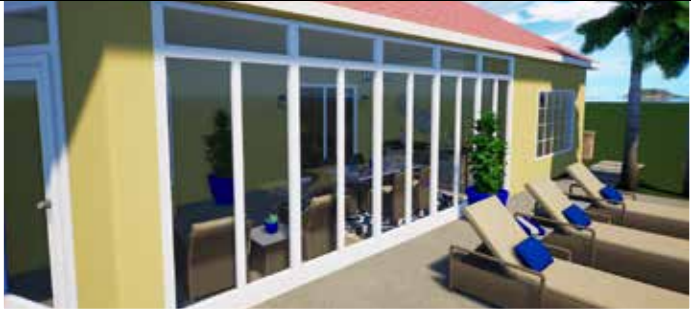

**206/406 Premier View  
Lanai Porch Makeover - Upper Transoms**



**206/406 Premier View Combo Studio /  
Lanai Porch Makeover – Upper Transoms**





# Premier View: 3<sup>5</sup>/<sub>8</sub>" Wall System

## 80" Sash Height / 9' to 8' Wall Height

### IMPORTANT PRODUCT DESCRIPTION

Windows Available in 206 HPG Single Glass or 406 HPG Thermally Broken IG  
Colors: White, Bronze, or Sandstone / Standard Sash Width 43" & 55"

### STUDIO

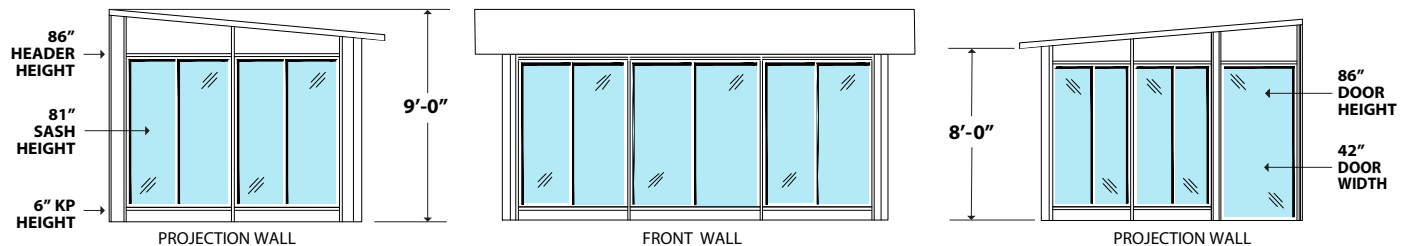

### LOW CATHEDRAL

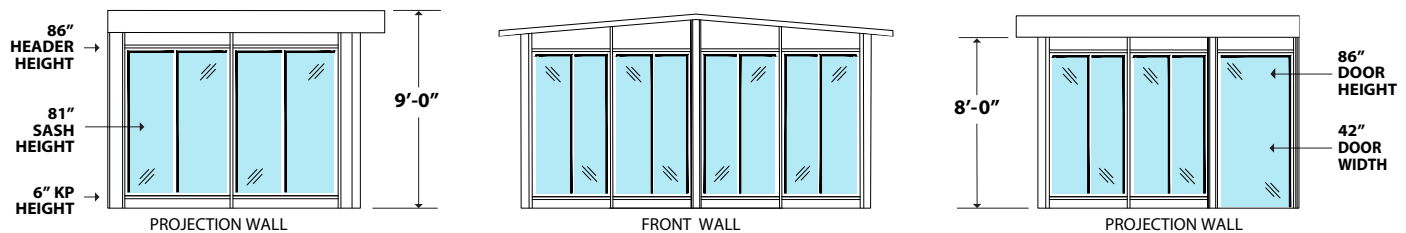

These rooms are configured with top and bottom Temkor, (1) prime entry door, standard roof, gutter, architectural roof cleats, hardware, and extruded aluminum electrical – both horizontal & vertical raceway (electrical ready). Electrical wire and plugs are not included.

### IMPORTANT NOTE:

For the most efficient layout, the door should be located against the wall of the house. Please note that if you would like to add an additional door for full room in lieu of a window section, the cost to cover the swap is roughly **\$1495**. Adding a door or changing the door location will impact the room's design layout.

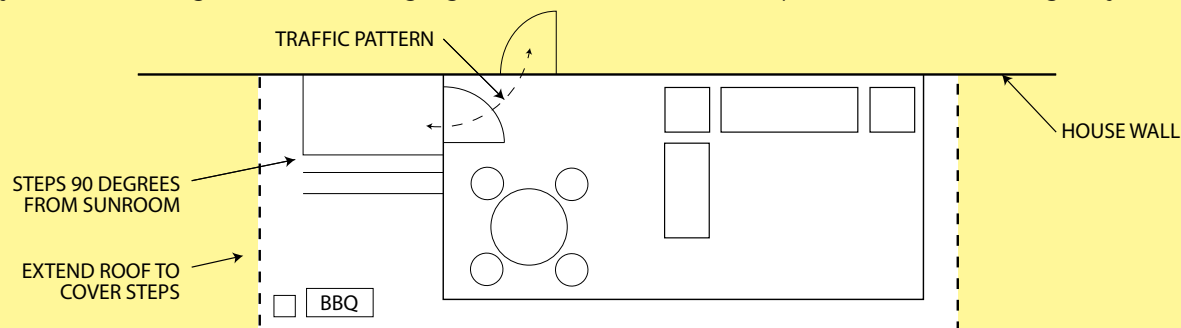

**ROOF PANELS WITH FAN BEAM(S), ADD \$12.00 RETAIL PER LINEAR FOOT - PER ROOF PANEL**

**All applicable taxes and freight from our plant are extra. Prices are subject to change without notice.**

# Premier View: 3<sup>5</sup>/<sub>8</sub>" Wall System

80" Sash Height / 9' to 8' Wall Height

8' to 16' Projection / Windows: 206 HPG Single Glass or 406 HPG Thermally Broken IG

ROOF STYLES: Studio or Low Cathedral / COLORS: White, Sandstone, or Bronze

INCLUDES: Temo 4<sup>1</sup>/<sub>4</sub>" Roof with 1' Overhang & One Swing Door

Standard Sash Width 43" & 55"

**TRANSOMS AVAILABLE WITH WALLS TALLER THAN 9' - SEE SIGNATURE PRICING TAB**

## 206 HPG SINGLE GLASS

		WIDTH – GREEN WIDTH IS THE MOST COST EFFECTIVE								
		206	10'	12'	14'	16'	18'	20'	22'	24'
PROJECTION	8'	Temkor	22,595	24,795	25,095	27,195	28,695	30,795	33,195	33,795
	10'	Temkor	25,595	27,895	29,095	30,695	32,195	34,295	36,395	37,395
	12'	Temkor	30,395	33,595	34,895	37,495	39,095	42,295	44,595	46,395
	14'	Temkor	33,795	37,395	38,995	41,695	43,395	46,895	48,695	50,895
	16'	Temkor	36,295	40,295	41,595	44,595	46,095	49,795	52,095	54,595

**SKYVIEW AVAILABLE ON STUDIO ONLY**

## 406 HPG THERMALLY BROKEN IG

		WIDTH – GREEN WIDTH IS THE MOST COST EFFECTIVE								
		406	10'	12'	14'	16'	18'	20'	22'	24'
PROJECTION	8'	Temkor	29,995	34,395	34,795	37,895	38,595	39,995	43,595	46,995
	10'	Temkor	32,495	37,095	37,595	40,895	41,695	43,095	46,395	50,195
	12'	Temkor	40,995	46,595	46,995	51,395	52,295	54,695	58,395	62,895
	14'	Temkor	42,995	48,795	49,695	54,195	55,095	57,795	60,895	65,895
	16'	Temkor	49,495	55,795	56,295	61,195	61,795	64,795	68,395	73,695

**All applicable taxes and freight from our plant are extra. Prices are subject to change without notice.**

# Skyview Roof Panels Includes LED Light – BLUE ONLY

## HPG 340 I.G. GLASS / **NO LAYOUT CHANGES**

**SKYVIEW PRICING IS OVER AND ABOVE THE ROOF PRICE ON ALL PATIO COVERS & PAVILIONS**

**Skyview Roof System CANNOT be Shingled / AVAILABLE ON STUDIO STYLE ONLY**

	ROOF	WALLS / BEAMS	ROOF WIDTH - ORANGE IS THE MOST COST EFFECTIVE							
			10'	12'	14'	16'	18'	20'	22'	24'
<b>PROJECTION</b>	9'	8'	+ 2,795	+ 5,795	+ 6,195	+ 6,195	+ 8,795	+ 9,695	+ 9,795	+ 12,495
	11'	10'	+ 3,295	+ 6,895	+ 7,395	+ 7,395	+ 9,995	+ 11,495	+ 11,995	+ 13,795
	13'	12'	+ 3,495	+ 7,495	+ 7,995	+ 7,995	+ 10,895	+ 12,695	+ 12,995	+ 16,095
	15'	14'	+ 3,495	+ 7,495	+ 7,995	+ 7,995	+ 10,895	+ 12,695	+ 12,995	+ 16,095

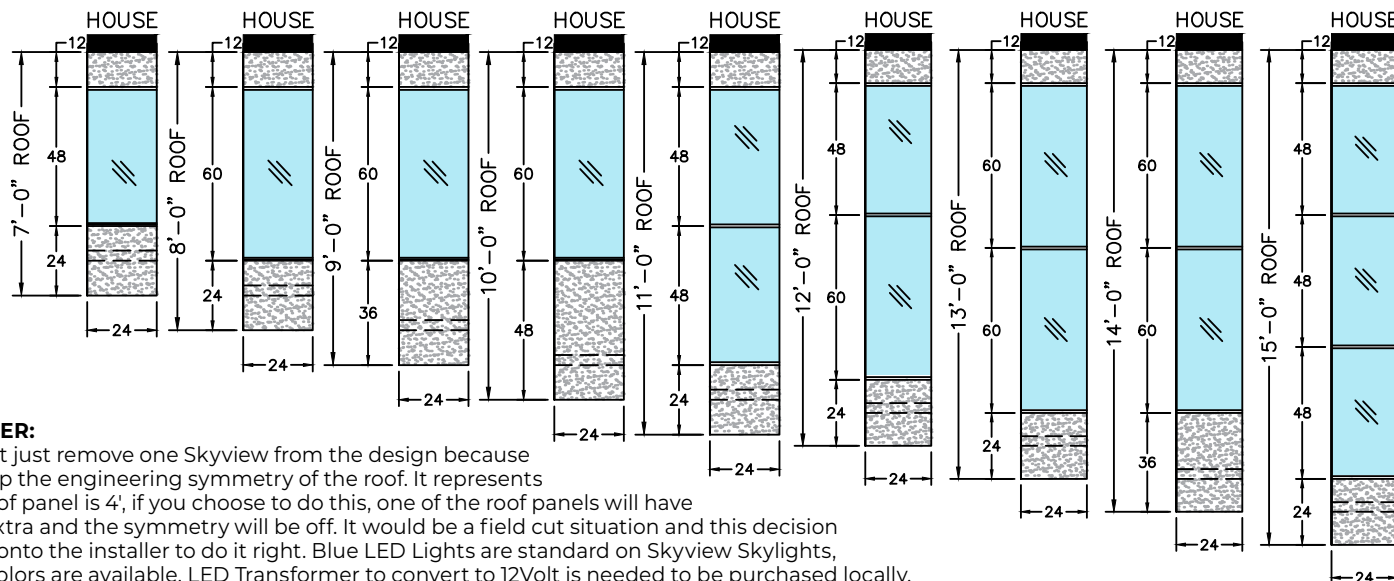
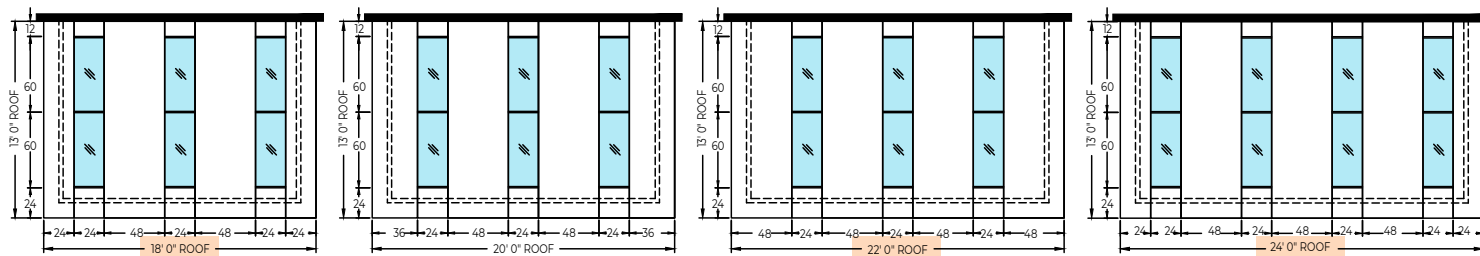
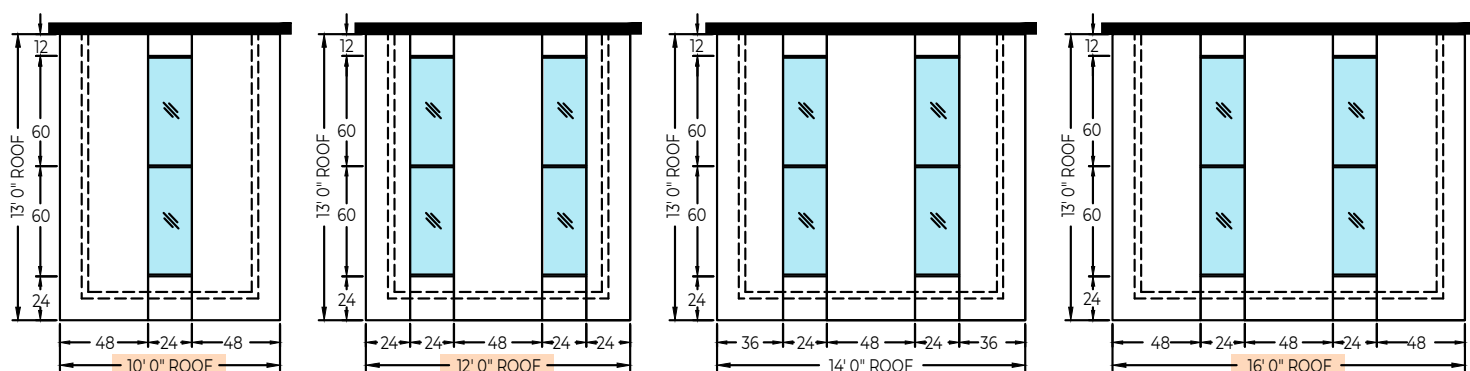

### DISCLAIMER:

You cannot just remove one Skyview from the design because it breaks up the engineering symmetry of the roof. It represents 2' and a roof panel is 4', if you choose to do this, one of the roof panels will have two feet extra and the symmetry will be off. It would be a field cut situation and this decision would fall onto the installer to do it right. Blue LED Lights are standard on Skyview Skylights, no other colors are available. LED Transformer to convert to 12Volt is needed to be purchased locally. Wires are included to hook up the LED Lights to a power supply and an ON/OFF switch may also be needed to control the lights.

**All applicable taxes and freight from our plant are extra. Prices are subject to change without notice.**

# Premier View: 3<sup>5</sup>/<sub>8</sub>" Wall System

## Walls Under with Swing Door / 80" Sash Height / 9' Wall Height

**ADD (100%) OR SUBTRACT (75%) PROJECTION\*** / SIDE WALLS / LANAI PORCH MAKEOVER  
**\*NEXT SIZE UP IF NOT LISTED**

Windows: 206 HPG Single Glass or 406 HPG Thermally Broken IG / Standard Sash Width 43" & 55"  
 COLORS: White, Sandstone, or Bronze / 10" Transom Top or Bottom Available

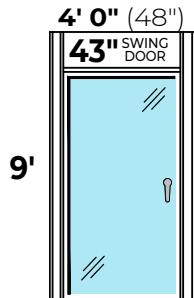

Swing Door( SD) Only	206	406
Temkor	4,795	5,895
10" Transom	5,195	6,395

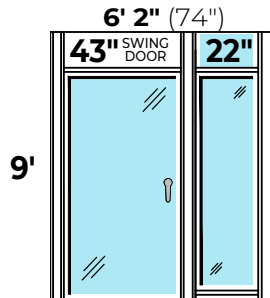

SD   22.5" FL	206	406
Temkor	5,895	7,795
10" Transom	6,495	8,595

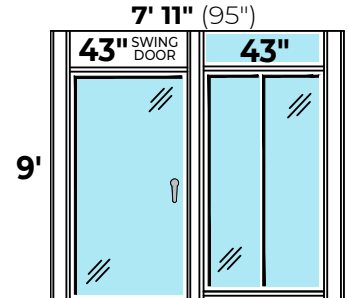

SD   43"	206	406
Temkor	6,695	8,995
10" Transom	7,295	10,095

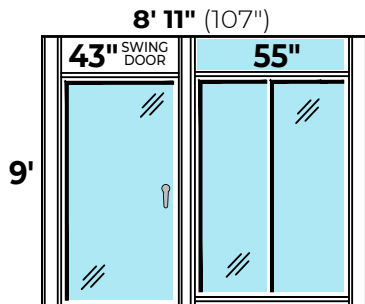

SD   55"	206	406
Temkor	7,195	9,095
10" Transom	7,895	10,395

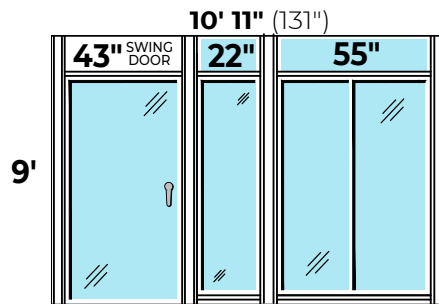

SD   22.5" FL   55"	206	406
Temkor	8,195	10,995
10" Transom	9,195	12,595

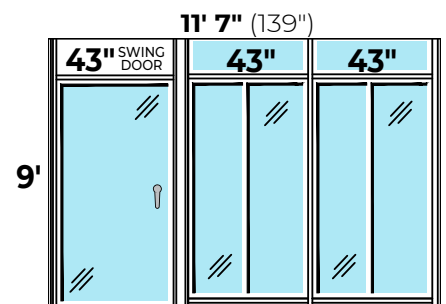

SD   43"   43"	206	406
Temkor	8,495	12,095
10" Transom	9,495	13,795

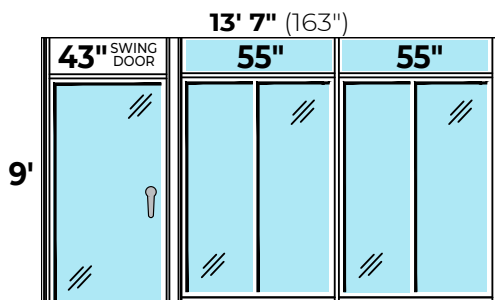

SD   55"   55"	206	406
Temkor	9,695	12,495
10" Transom	10,795	14,295

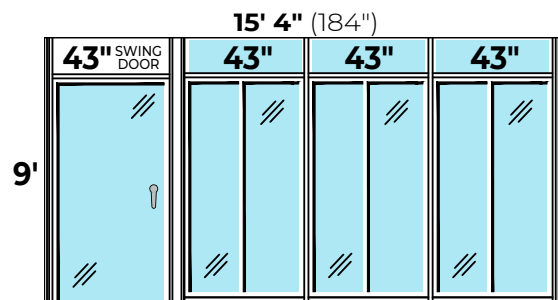

SD   43"   43"   43"	206	406
Temkor	10,495	15,395
10" Transom	11,895	17,395

**All applicable taxes and freight from our plant are extra. Prices are subject to change without notice.**



# Premier View: 3<sup>5</sup>/<sub>8</sub>" Wall System

## Walls Under Only / 80" Sash Height / 9' Wall Height

**ADD (100%) OR SUBTRACT (75%) PROJECTION\*** / SIDE WALLS / LANAI PORCH MAKEOVER  
**\*NEXT SIZE UP IF NOT LISTED**

Windows: 206 HPG Single Glass or 406 HPG Thermally Broken IG / Standard Sash Width 43" & 55"  
 COLORS: White, Sandstone, or Bronze / 10" Transom Top or Bottom Available

2' 7" (31")

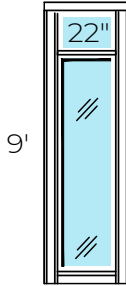

22" FL	206	406
Temkor	2,895	3,695
10" Transom	3,095	3,995

4' 4" (52")

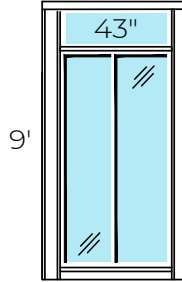

43"	206	406
Temkor	3,595	4,895
10" Transom	3,995	5,495

6' 0" (72")

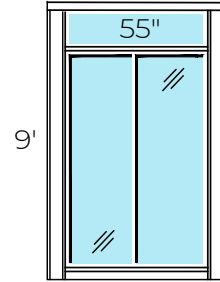

55"	206	406
Temkor	4,095	5,095
10" Transom	4,495	5,795

8' 1" (97")

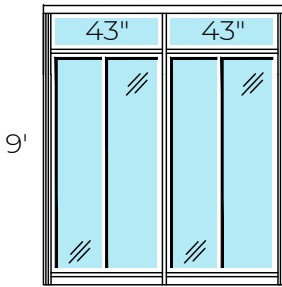

43"   43"	206	406
Temkor	5,395	7,995
10" Transom	6,095	9,195

10' 0" (120")

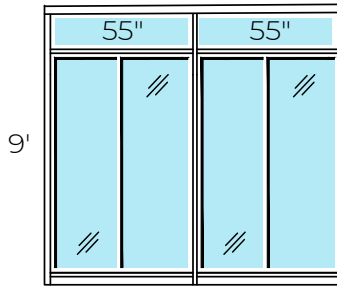

55"   55"	206	406
Temkor	6,395	8,295
10" Transom	7,295	9,695

12' 0" (144")

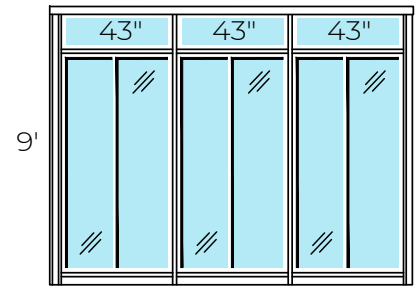

43"   43"   43"	206	406
Temkor	7,195	11,095
10" Transom	8,295	12,795

14' 0" (168")

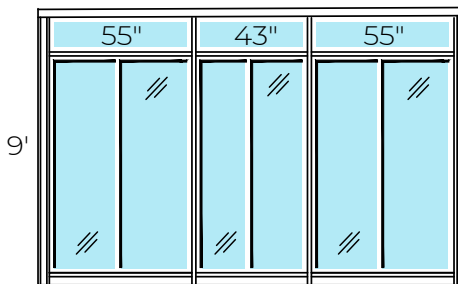

55"   43"   55"	206	406
Temkor	8,395	11,495
10" Transom	9,595	13,495

16' 0" (192")

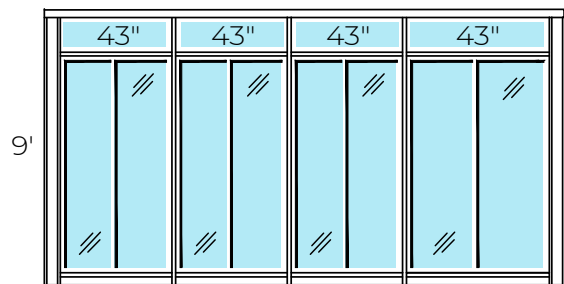

43"   43"   43"   43"	206	406
Temkor	9,195	14,395
10" Transom	10,695	16,595

**All applicable taxes and freight from our plant are extra. Prices are subject to change without notice.**

# NOTES

---

---

---

---

---

---

---

---

---

---

---

---

# UPPER DECK



**With Lower Glass**

**With Upper Transoms**

**With Glass Trapezoids**

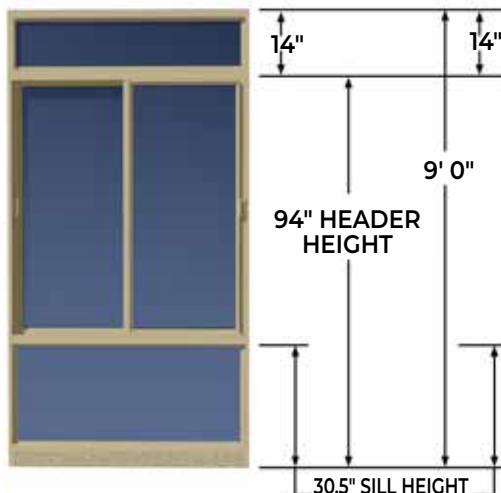
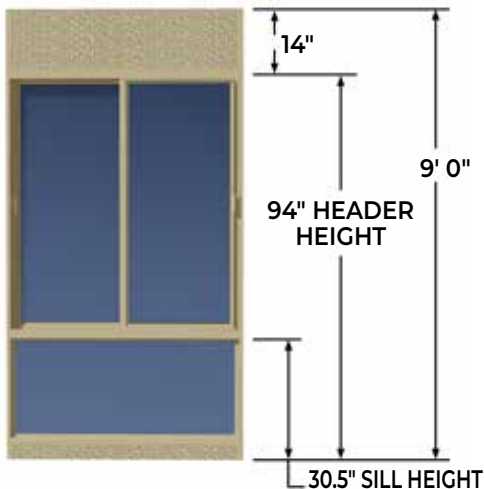



# UPPER DECK - 30.5" Chair Rail Height 63" Sash Height / 9' to 8' Wall Height

**206/406 Upper Deck  
Studio - White**



**206/406 Upper Deck  
Studio - White**



**206/406 Upper Deck  
Low Cathedral - Bronze**



**206/406 Upper Deck  
Low Cathedral - Sandstone**



**206/406 Upper Deck  
Studio - White**





# Upper Deck (30.5" Chair Rail Height): 3<sup>5</sup>/<sub>8</sub>" Wall System 63" Sash Height / 9' to 8' Wall Height

## IMPORTANT PRODUCT DESCRIPTION

Windows Available in 206 HPG Single Glass or 406 HPG Thermally Broken IG  
Colors: White, Bronze, or Sandstone / Standard Sash Width 43" & 55"

### STUDIO

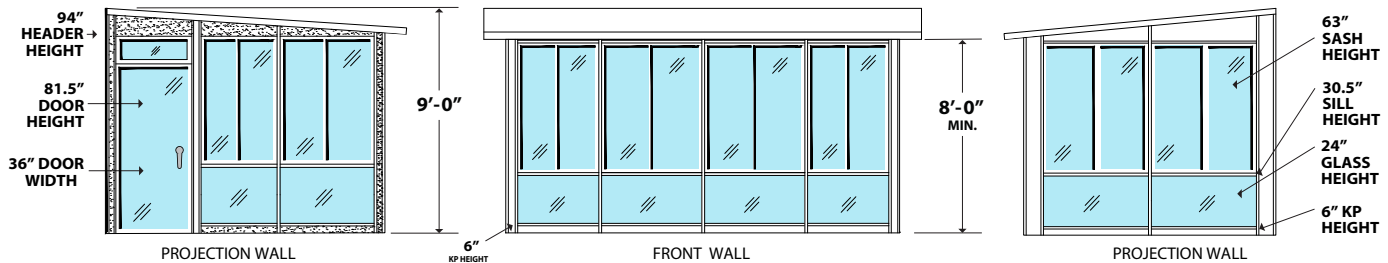

### LOW CATHEDRAL

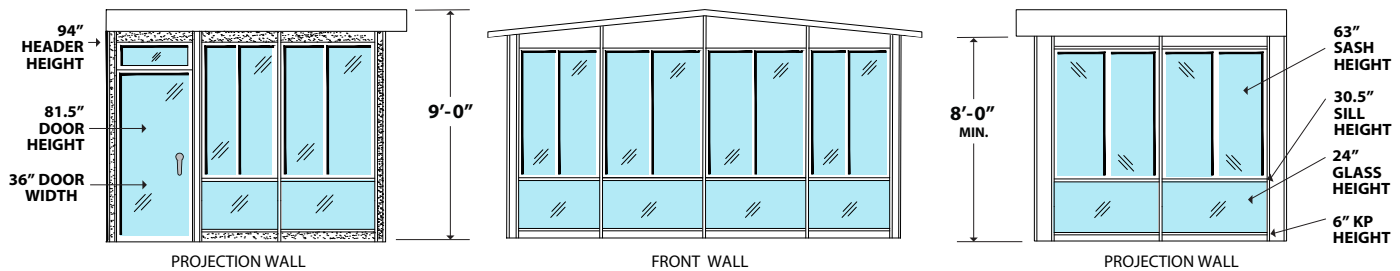

These rooms are configured with top and bottom Temkor, (1) prime entry door, standard roof, gutter, architectural roof cleats, hardware, and extruded aluminum electrical – both horizontal & vertical raceway (electrical ready). Electrical wire and plugs are not included.

## IMPORTANT NOTE:

For the most efficient layout, the door should be located against the wall of the house. Please note that if you would like to add an additional door for full room in lieu of a window section, the cost to cover the swap is roughly **\$1495**. Adding a door or changing the door location will impact the room's design layout.

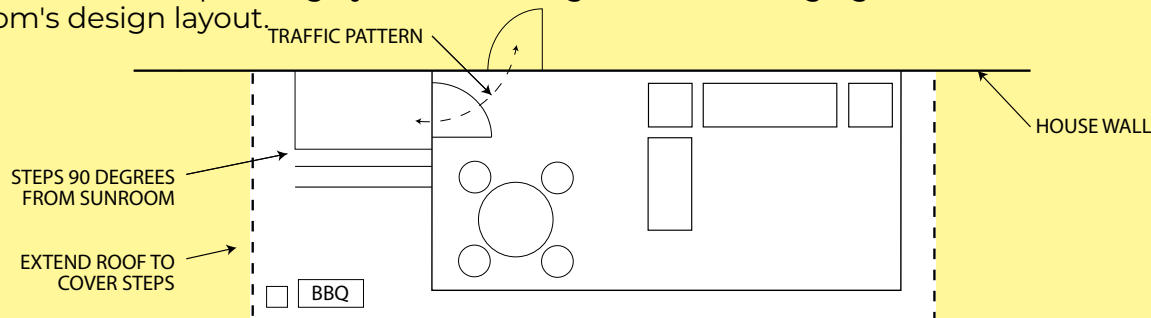

**ROOF PANELS WITH FAN BEAM(S), ADD \$12.00 RETAIL PER LINEAR FOOT - PER ROOF PANEL**

**All applicable taxes and freight from our plant are extra. Prices are subject to change without notice.**

# Upper Deck (30.5" Chair Rail Height): 3<sup>5</sup>/<sub>8</sub>" Wall System

## 63" Sash Height / 9' to 8' Wall Height

8' to 16' Projection / Windows: 206 HPG Single Glass or 406 HPG Thermally Broken IG  
Standard Sash Width 43" & 55"

ROOF STYLES: Studio or Low Cathedral / COLORS: White, Sandstone, or Bronze

INCLUDES: Temo 4<sup>1</sup>/<sub>4</sub>" Roof with 1' Overhang & One Swing Door

### 206 HPG SINGLE GLASS

		WIDTH – GREEN WIDTH IS THE MOST COST EFFECTIVE								
		206	10'	12'	14'	16'	18'	20'	22'	24'
PROJECTION	8'	Temkor	23,295	25,395	25,795	27,895	29,495	31,795	34,195	34,595
		Bottom 24" Transom	26,895	28,895	31,295	31,895	34,095	36,995	39,895	41,095
	10'	Temkor	26,495	28,695	30,095	31,595	33,195	35,495	37,995	38,795
		Bottom 24" Transom	30,895	33,195	35,095	36,395	38,695	41,495	44,495	46,195
	12'	Temkor	29,395	31,995	33,295	35,195	36,995	39,695	42,095	42,995
		Bottom 24" Transom	33,895	36,495	38,495	40,095	42,595	45,795	48,695	51,295
	14'	Temkor	34,995	38,495	40,195	42,795	44,595	48,295	50,495	52,495
		Bottom 24" Transom	40,695	44,195	46,595	48,995	51,395	55,595	58,295	59,595
	16'	Temkor	37,295	41,195	42,695	45,595	47,195	50,995	53,395	55,695
		Bottom 24" Transom	42,795	46,795	48,795	51,495	53,695	58,095	61,095	62,695

**SKYVIEW AVAILABLE ON STUDIO ONLY**

### 406 HPG THERMALLY BROKEN IG

		WIDTH – GREEN WIDTH IS THE MOST COST EFFECTIVE								
		406	10'	12'	14'	16'	18'	20'	22'	24'
PROJECTION	8'	Temkor	28,995	32,995	33,495	36,295	36,995	38,495	41,795	44,795
		Bottom 24" Transom	33,795	38,195	39,595	42,095	43,295	45,195	49,295	52,195
	10'	Temkor	31,495	35,695	36,195	39,295	40,095	41,495	44,895	48,295
		Bottom 24" Transom	37,095	41,795	42,695	45,995	47,195	49,095	53,295	56,495
	12'	Temkor	37,495	41,995	42,495	45,995	46,895	48,695	52,095	55,595
		Bottom 24" Transom	43,895	48,895	49,795	53,495	54,895	57,195	61,295	64,595
	14'	Temkor	41,395	46,795	47,795	51,995	52,895	55,695	58,795	63,495
		Bottom 24" Transom	48,795	54,695	56,095	60,395	61,795	65,095	68,995	73,495
	16'	Temkor	47,195	53,095	53,695	58,195	58,995	61,895	65,295	70,195
		Bottom 24" Transom	55,195	61,495	62,595	67,295	68,495	71,895	75,995	80,795

**All applicable taxes and freight from our plant are extra. Prices are subject to change without notice.**

# Skyview Roof Panels Includes LED Light – BLUE ONLY

## HPG 340 I.G. GLASS / **NO LAYOUT CHANGES**

**SKYVIEW PRICING IS OVER AND ABOVE THE ROOF PRICE ON ALL PATIO COVERS & PAVILIONS**

**Skyview Roof System CANNOT be Shingled / AVAILABLE ON STUDIO STYLE ONLY**

	ROOF	WALLS / BEAMS	ROOF WIDTH - ORANGE IS THE MOST COST EFFECTIVE							
			10'	12'	14'	16'	18'	20'	22'	24'
<b>PROJECTION</b>	9'	8'	+ 2,795	+ 5,795	+ 6,195	+ 6,195	+ 8,795	+ 9,695	+ 9,795	+ 12,495
	11'	10'	+ 3,295	+ 6,895	+ 7,395	+ 7,395	+ 9,995	+ 11,495	+ 11,995	+ 13,795
	13'	12'	+ 3,495	+ 7,495	+ 7,995	+ 7,995	+ 10,895	+ 12,695	+ 12,995	+ 16,095
	15'	14'	+ 3,495	+ 7,495	+ 7,995	+ 7,995	+ 10,895	+ 12,695	+ 12,995	+ 16,095

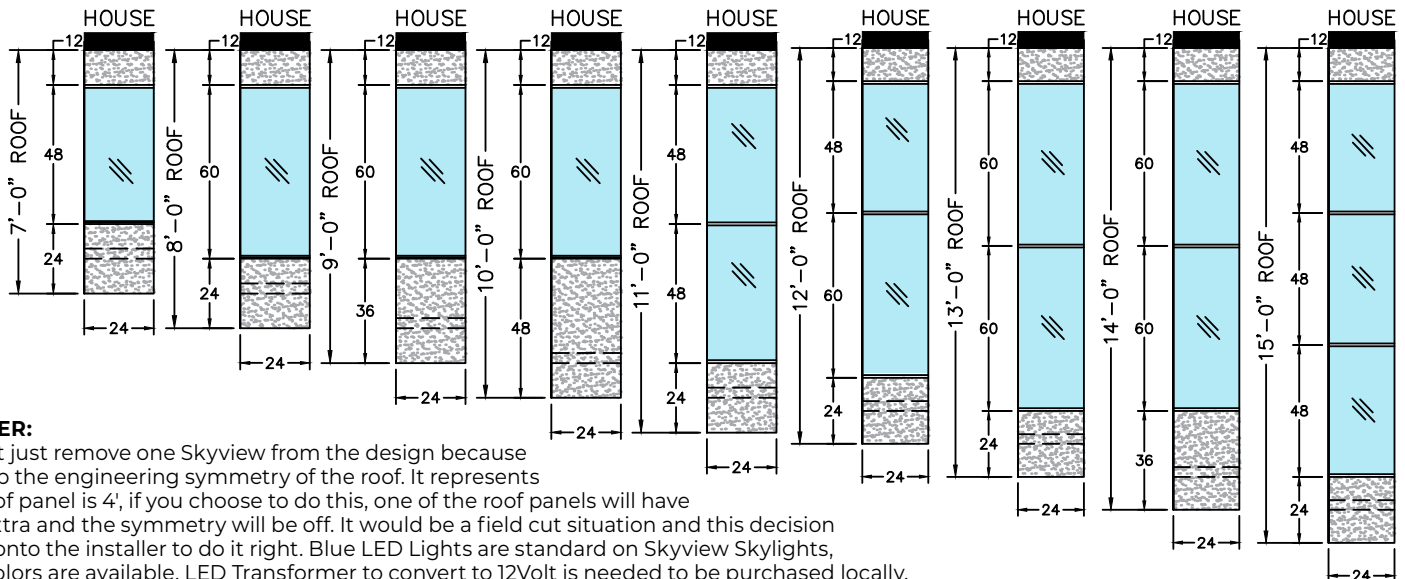
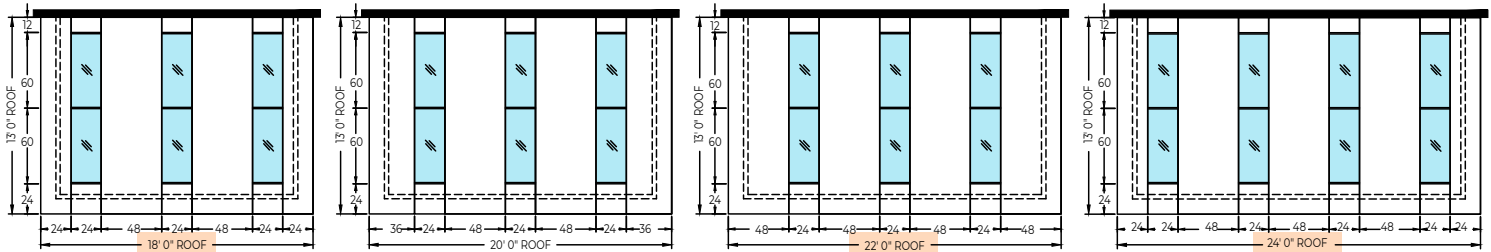
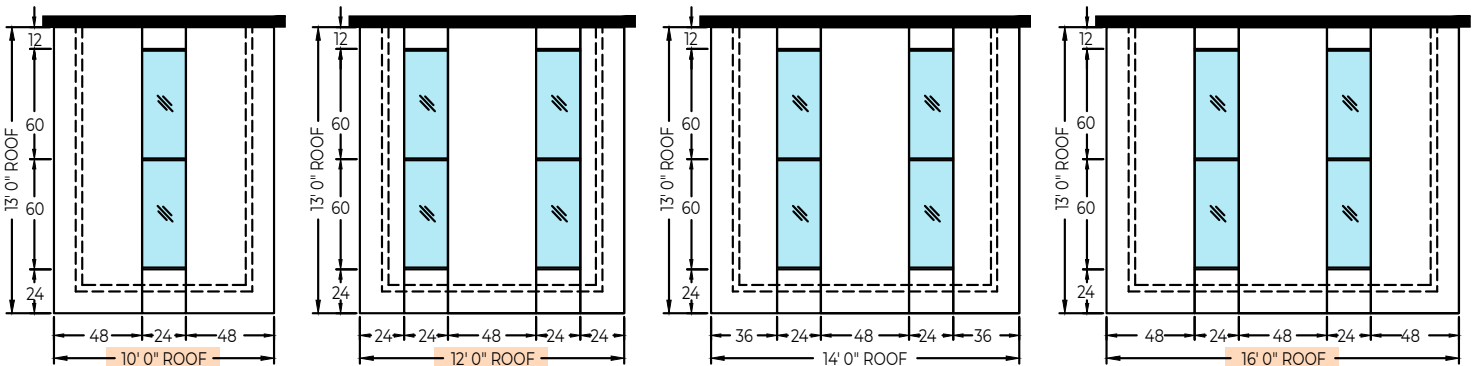

### DISCLAIMER:

You cannot just remove one Skyview from the design because it breaks up the engineering symmetry of the roof. It represents 2' and a roof panel is 4', if you choose to do this, one of the roof panels will have two feet extra and the symmetry will be off. It would be a field cut situation and this decision would fall onto the installer to do it right. Blue LED Lights are standard on Skyview Skylights, no other colors are available. LED Transformer to convert to 12Volt is needed to be purchased locally. Wires are included to hook up the LED Lights to a power supply and an ON/OFF switch may also be needed to control the lights.

**All applicable taxes and freight from our plant are extra. Prices are subject to change without notice.**

# Upper Deck (30.5" Chair Rail Height): 3<sup>5</sup>/<sub>8</sub>" Wall System

## Walls Under with Swing Door / 63" Sash Height / 9' Wall Height

**ADD (100%) OR SUBTRACT (75%) PROJECTION\*** / SIDE WALLS / LANAI PORCH MAKEOVER  
 \*NEXT SIZE UP IF NOT LISTED

Windows: 206 HPG Single Glass or 406 HPG Thermally Broken IG / 3<sup>5</sup>/<sub>8</sub>" Wall System

Upper Deck is Configured with 24" Bottom Transom or Temkor / 10" Top Transom or Temkor

Colors: White, Sandstone, or Bronze



Swing Door(SD) Only	206	406
Temkor	4,795	6,295
10" Top Transom	4,895	6,295

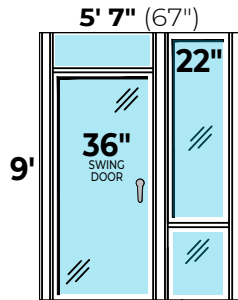

SD   22.5" FL	206	406
Temkor	5,895	7,995
24" Bottom Transom	6,195	8,395
10" Top & 24" Bottom	6,995	9,195

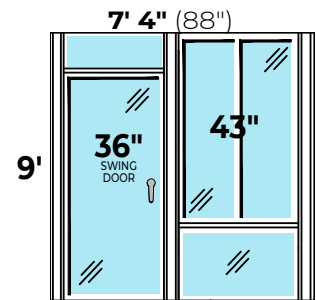

SD   43"	206	406
Temkor	6,695	9,095
24" Bottom Transom	7,195	9,895
10" Top & 24" Bottom	8,095	10,795

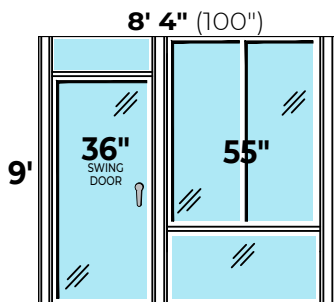

SD   55"	206	406
Temkor	7,295	9,195
24" Bottom Transom	8,095	10,195
10" Top & 24" Bottom	8,995	11,295

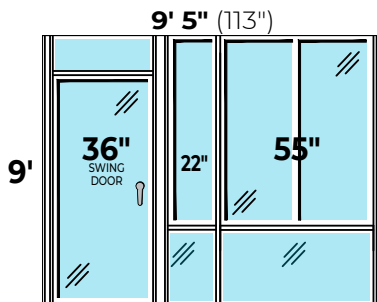

SD   22"   55"	206	406
Temkor	8,395	10,595
24" Bottom Transom	9,495	12,395
10" Top & 24" Bottom	10,295	13,195

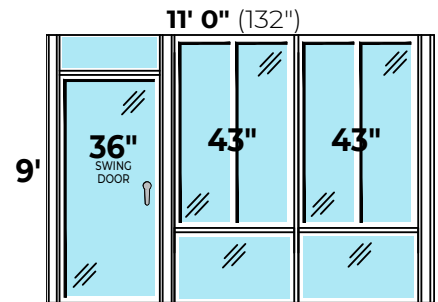

SD   43"   43"	206	406
Temkor	8,595	11,895
24" Bottom Transom	9,595	13,395
10" Top & 24" Bottom	10,795	14,895

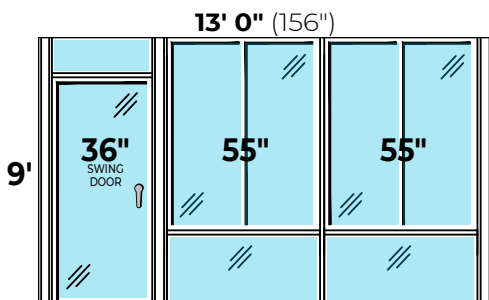

SD   55"   55"	206	406
Temkor	9,995	12,395
24" Bottom Transom	11,495	14,395
10" Top & 24" Bottom	12,795	16,195

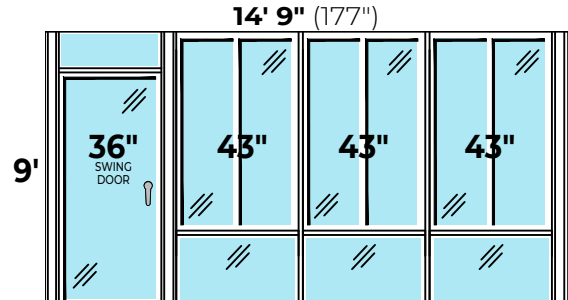

SD   43"   43"   43"	206	406
Temkor	10,595	14,795
24" Bottom Transom	12,095	17,095
10" Top & 24" Bottom	13,695	19,195

**All applicable taxes and freight from our plant are extra. Prices are subject to change without notice.**

# Upper Deck (30.5" Chair Rail Height): 3<sup>5</sup>/<sub>8</sub>" Wall System

## Walls Under Only / 63" Sash Height / 9' Wall Height

**ADD (100%) OR SUBTRACT (75%) PROJECTION\*** / SIDE WALLS / LANAI PORCH MAKEOVER  
**\*NEXT SIZE UP IF NOT LISTED**

**Windows: 206 HPG Single Glass or 406 HPG Thermally Broken IG / 3<sup>5</sup>/<sub>8</sub>" Wall System**

**Upper Deck is Configured with 24" Bottom Transom or Temkor / 10" Top Transom or Temkor**

**Colors: White, Sandstone, or Bronze**

2' 7" (31")

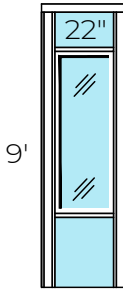

22"	206	406
Temkor	2,895	3,395
24" Bottom Transom	3,195	3,895
10" Top & 24" Bottom	3,395	4,195

4' 4" (52")

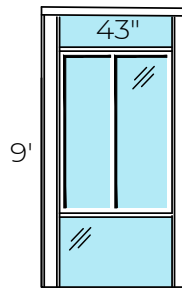

43"	206	406
Temkor	3,595	4,495
24" Bottom Transom	4,095	5,295
10" Top & 24" Bottom	4,495	5,795

6' 0" (72")

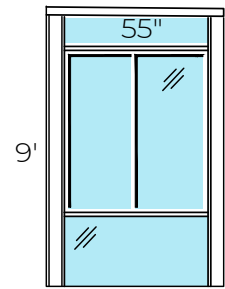

55"	206	406
Temkor	4,195	4,695
24" Bottom Transom	4,995	5,695
10" Top & 24" Bottom	5,495	6,395

8' 1" (97")

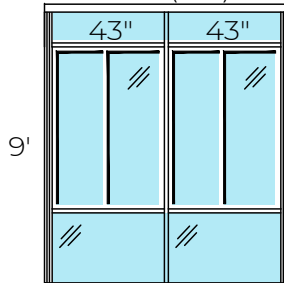

43"   43"	206	406
Temkor	5,495	7,295
24" Bottom Transom	6,495	8,795
10" Top & 24" Bottom	7,295	9,995

10' 0" (120")

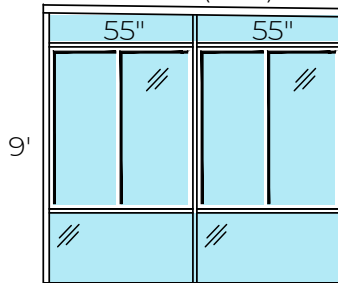

55"   55"	206	406
Temkor	6,695	7,595
24" Bottom Transom	8,295	9,595
10" Top & 24" Bottom	9,195	11,095

12' 0" (144")

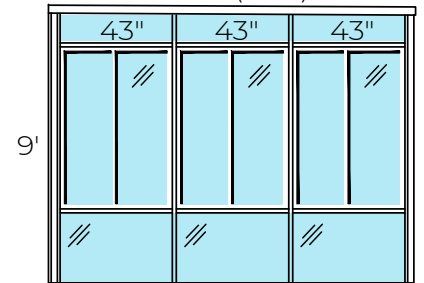

43"   43"   43"	206	406
Temkor	7,395	10,095
24" Bottom Transom	8,895	12,395
10" Top & 24" Bottom	9,995	14,095

14' 0" (168")

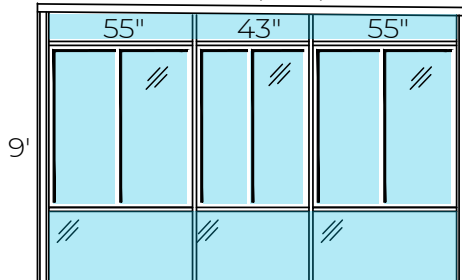

55"   43"   55"	206	406
Temkor	8,695	10,495
24" Bottom Transom	10,795	13,295
10" Top & 24" Bottom	12,095	15,295

16' 0" (192")

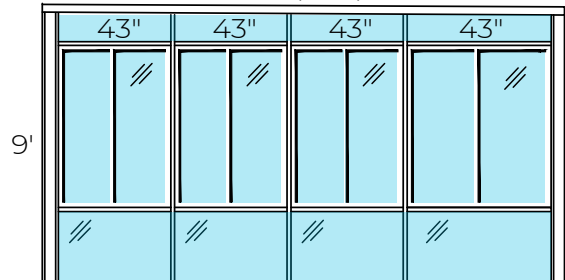

43"   43"   43"   43"	206	406
Temkor	9,495	13,095
24" Bottom Transom	11,495	16,095
10" Top & 24" Bottom	12,895	18,395

**All applicable taxes and freight from our plant are extra. Prices are subject to change without notice.**



[illegible]

# VISTAVIEW



**With Temkor**

**With Two Transoms**

**With Glass Trapezoids**

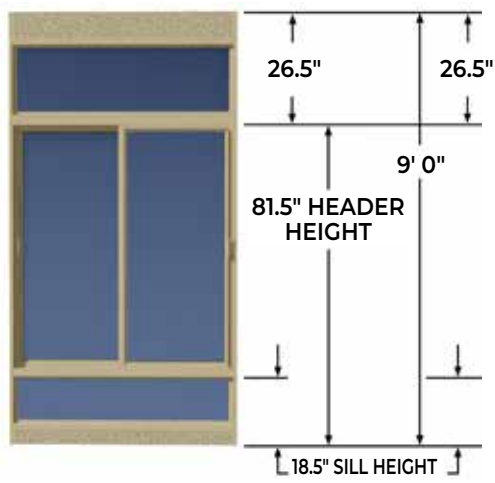
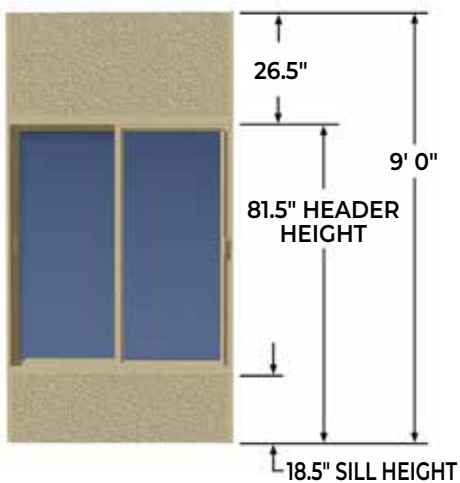



# VISTAVIEW

63" Sash Height / 9' to 8' Wall Height

**206/406 Vistaview  
Studio – White**



**206/406 Vistaview  
Studio – White**



**206/406 Vistaview  
Lanai Porch Makeover – Bronze**



**206/406 Vistaview  
Low Cathedral – Sandstone**



**206/406 Vistaview  
Low Cathedral – White**



# Vistaview: 3<sup>5</sup>/<sub>8</sub>" Wall System

## 63" Sash Height / 9' to 8' Wall Height

### IMPORTANT PRODUCT DESCRIPTION

Available in 206 HPG Single Glass or 406 HPG Thermally Broken IG  
White, Bronze, or Sandstone / 18" Sill Height

### STUDIO

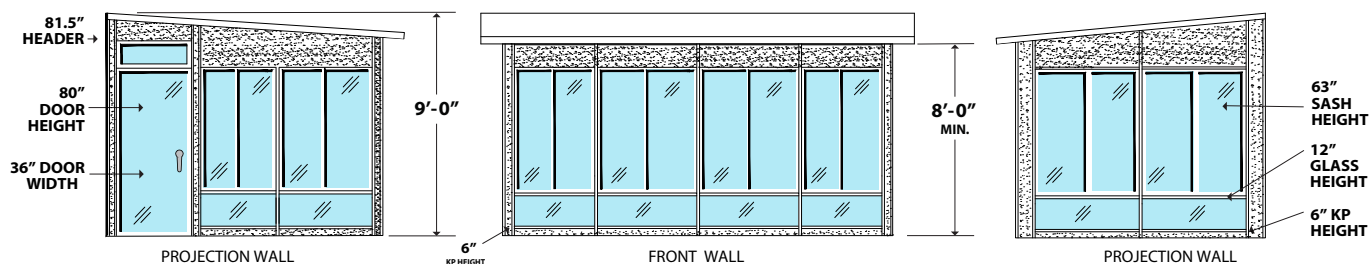

### LOW CATHEDRAL

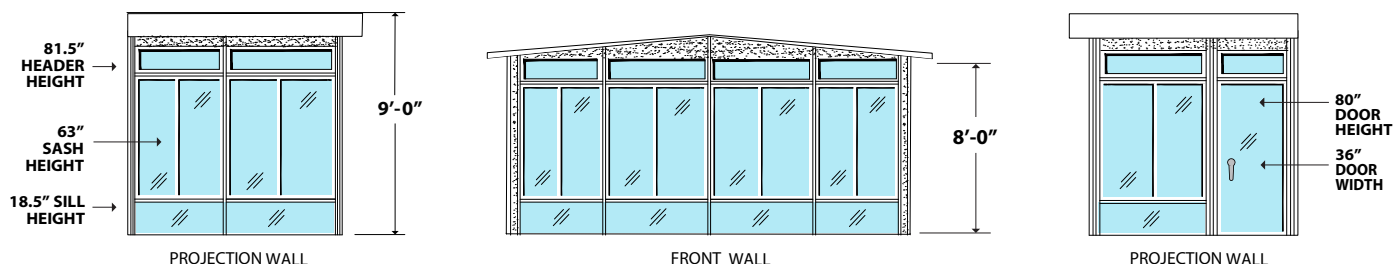

These rooms are configured with top and bottom Temkor, (1) prime entry door, standard roof, gutter, architectural roof cleats, hardware, and extruded aluminum electrical – both horizontal & vertical raceway (electrical ready). Electrical wire and plugs are not included.

### IMPORTANT NOTE:

For the most efficient layout, the door should be located against the wall of the house. Please note that if you would like to add an additional door for full room in lieu of a window section, the cost to cover the swap is roughly **\$1495**. Adding a door or changing the door location will impact the room's design layout.

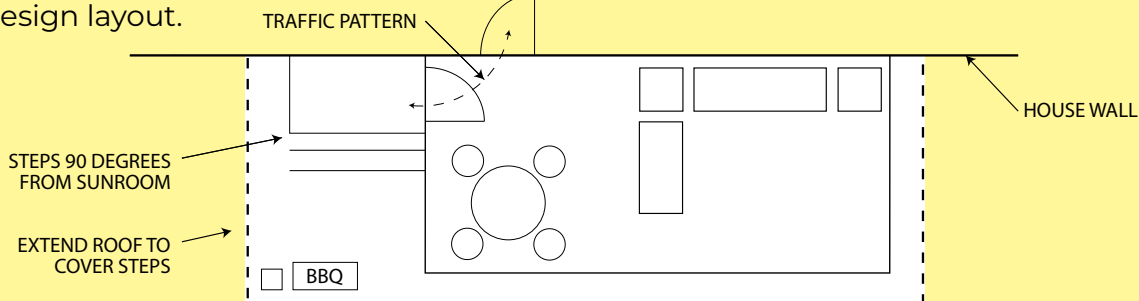

**ROOF PANELS WITH FAN BEAM(S), ADD \$12.00 RETAIL PER LINEAR FOOT - PER ROOF PANEL**

**All applicable taxes and freight from our plant are extra. Prices are subject to change without notice.**

# Vistaview: 3<sup>5</sup>/<sub>8</sub>" Wall System

## 63" Sash Height / 9' to 8' Wall Height

8' to 16' Projection / 63" Sash, 18.5" - 80" Window - 81.5" Header Height

Windows: 206 HPG Single Glass or 406 HPG Thermally Broken IG / Roof Styles: Studio & Cathedral  
INCLUDES: Temo 4<sup>1</sup>/<sub>4</sub>" Roof with 1' Overhang & One Swing Door / Colors: White, Sandstone, or Bronze

### 206 HPG SINGLE GLASS

		WIDTH – GREEN WIDTH IS THE MOST COST EFFECTIVE								
		206	10'	12'	14'	16'	18'	20'	22'	24'
PROJECTION	8'	TEMKOR	22,795	24,695	26,395	27,495	29,295	31,395	33,295	34,295
		ONE TRANSOM	25,395	27,195	29,395	30,595	32,695	35,095	37,295	38,095
		TWO TRANSOMS	28,095	29,895	32,495	33,895	36,095	38,595	41,495	42,095
	10'	TEMKOR	25,795	26,995	29,295	30,595	32,295	34,595	36,595	37,595
		ONE TRANSOM	28,995	30,195	32,995	34,295	36,195	38,795	41,295	42,095
		TWO TRANSOMS	32,095	33,295	36,495	37,895	40,095	42,795	45,595	46,495
	12'	TEMKOR	27,295	29,795	31,695	33,395	35,195	37,795	39,595	40,895
		ONE TRANSOM	30,595	33,195	35,495	37,195	39,295	42,195	44,395	45,495
		TWO TRANSOMS	33,995	36,595	39,295	41,195	43,395	46,495	49,095	50,195
	14'	TEMKOR	33,195	36,095	38,195	40,895	42,495	45,995	47,795	49,995
		ONE TRANSOM	37,095	39,995	42,595	45,295	47,195	50,895	53,195	55,195
		TWO TRANSOMS	41,095	43,695	46,695	49,595	51,595	55,495	58,095	60,195
	16'	TEMKOR	36,095	39,195	41,095	43,895	45,495	49,295	51,295	53,795
		ONE TRANSOM	40,195	43,395	45,695	48,595	50,395	54,495	56,895	59,295
		TWO TRANSOMS	44,395	47,495	50,295	53,295	55,295	59,495	62,295	64,695

**SKYVIEW AVAILABLE ON STUDIO ONLY**

### 406 HPG THERMALLY BROKEN IG

		WIDTH – GREEN WIDTH IS THE MOST COST EFFECTIVE								
		406	10'	12'	14'	16'	18'	20'	22'	24'
PROJECTION	8'	TEMKOR	29,295	31,095	34,095	36,595	37,795	39,295	42,095	45,295
		ONE TRANSOM	33,395	35,195	38,895	41,595	43,095	44,895	48,395	51,495
		TWO TRANSOMS	37,595	39,395	43,795	46,595	48,495	50,595	54,695	57,695
	10'	TEMKOR	32,095	33,295	36,695	39,295	40,395	42,095	45,195	48,295
		ONE TRANSOM	36,595	37,695	41,895	44,695	46,095	48,195	51,895	54,995
		TWO TRANSOMS	41,995	43,195	47,995	50,995	52,695	55,095	59,295	62,295
	12'	TEMKOR	35,595	38,195	41,195	44,295	45,495	47,495	50,295	53,795
		ONE TRANSOM	40,895	43,495	47,295	50,495	51,995	54,395	57,795	61,195
		TWO TRANSOMS	46,295	48,895	53,295	56,695	58,495	61,195	65,195	68,495
	14'	TEMKOR	40,695	43,595	46,795	50,895	51,895	54,795	57,595	61,895
		ONE TRANSOM	46,095	48,995	52,995	57,195	58,495	61,795	65,195	69,495
		TWO TRANSOMS	52,695	55,595	60,295	64,595	66,195	69,795	73,795	77,995
	16'	TEMKOR	46,395	49,595	52,595	56,795	57,795	60,995	63,995	68,695
		ONE TRANSOM	52,995	56,095	59,895	64,295	65,595	69,195	72,695	77,395
		TWO TRANSOMS	59,495	62,595	67,095	71,595	73,195	77,095	81,195	85,795

**All applicable taxes and freight from our plant are extra. Prices are subject to change without notice.**



# Skyview Roof Panels Includes LED Light – BLUE ONLY

HPG 340 I.G. GLASS / **NO LAYOUT CHANGES**

SKYVIEW PRICING IS OVER AND ABOVE THE ROOF PRICE ON ALL PATIO COVERS & PAVILIONS

Skyview Roof System **CANNOT** be Shingled / **AVAILABLE ON STUDIO STYLE ONLY**

	ROOF	WALLS / BEAMS	ROOF WIDTH - ORANGE IS THE MOST COST EFFECTIVE							
			10'	12'	14'	16'	18'	20'	22'	24'
PROJECTION	9'	8'	+ 2,795	+ 5,795	+ 6,195	+ 6,195	+ 8,795	+ 9,695	+ 9,795	+ 12,495
	11'	10'	+ 3,295	+ 6,895	+ 7,395	+ 7,395	+ 9,995	+ 11,495	+ 11,995	+ 13,795
	13'	12'	+ 3,495	+ 7,495	+ 7,995	+ 7,995	+ 10,895	+ 12,695	+ 12,995	+ 16,095
	15'	14'	+ 3,495	+ 7,495	+ 7,995	+ 7,995	+ 10,895	+ 12,695	+ 12,995	+ 16,095

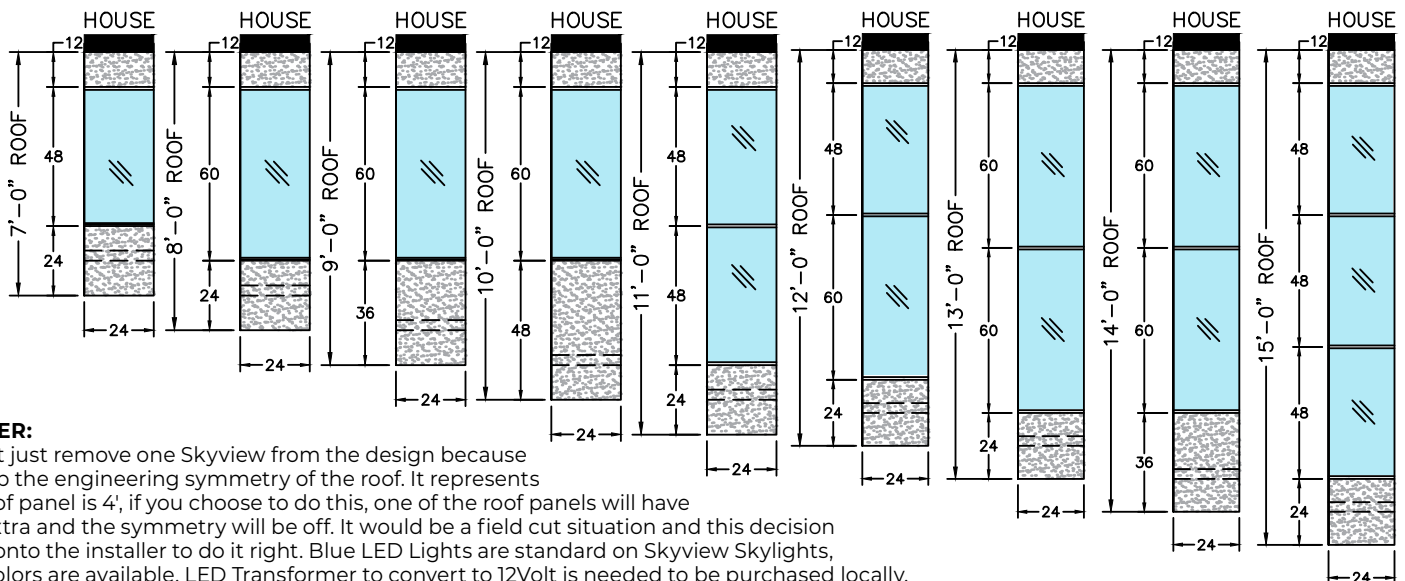
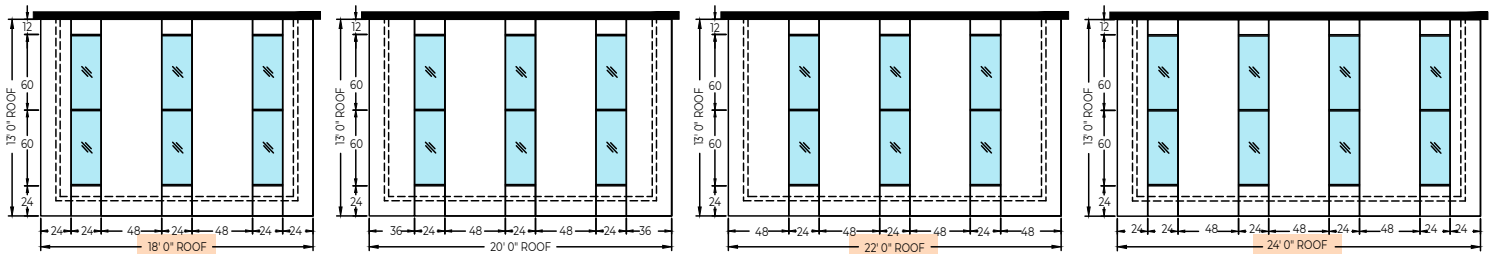
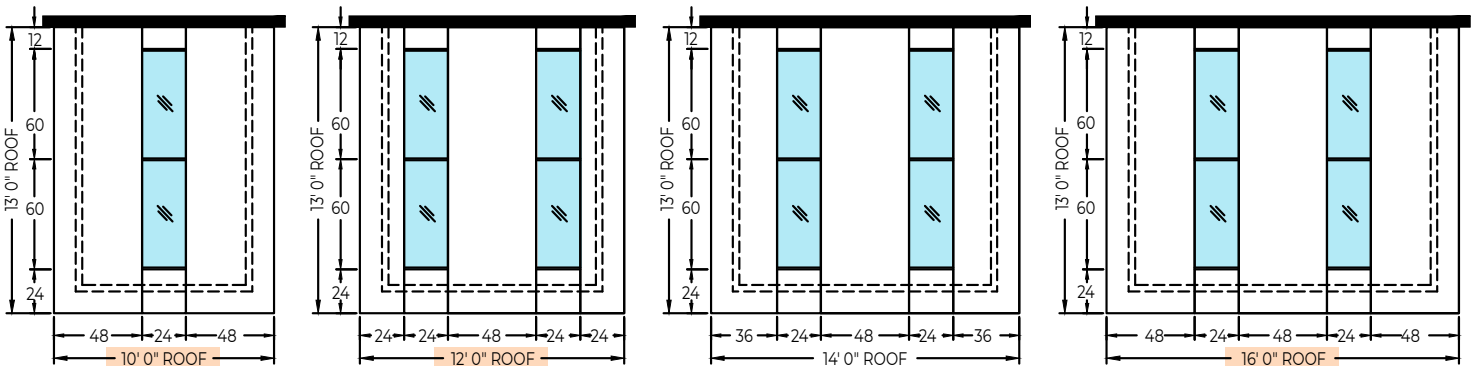

## DISCLAIMER:

You cannot just remove one Skyview from the design because it breaks up the engineering symmetry of the roof. It represents 2' and a roof panel is 4', if you choose to do this, one of the roof panels will have two feet extra and the symmetry will be off. It would be a field cut situation and this decision would fall onto the installer to do it right. Blue LED Lights are standard on Skyview Skylights, no other colors are available. LED Transformer to convert to 12Volt is needed to be purchased locally. Wires are included to hook up the LED Lights to a power supply and an ON/OFF switch may also be needed to control the lights.

**All applicable taxes and freight from our plant are extra. Prices are subject to change without notice.**

# Vistaview: 3<sup>5</sup>/<sub>8</sub>" Wall System

Walls Under with Swing Door / 63" Sash Height / 9' Wall Height

**ADD (100%) OR SUBTRACT (75%) PROJECTION\*** / SIDE WALLS / LANAI PORCH MAKEOVER

\*NEXT SIZE UP IF NOT LISTED

Windows: 206 HPG Single Glass or 406 HPG Thermally Broken IG / 3<sup>5</sup>/<sub>8</sub>" Wall System

Height of One Transom or Two Transoms is Determined by Factory In-Stock Units from 6" to 24"

Colors: White, Sandstone, or Bronze

4' 0" (48")

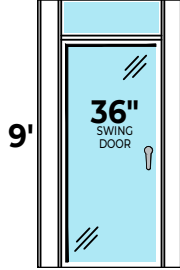

Swing Door (SD) Only	206	406
TEMKOR	4,695	5,795
ONE TRANSOM	5,095	6,095

5' 7" (67")

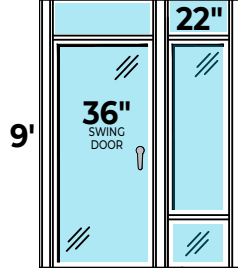

SD   22.5" FL	206	406
TEMKOR	5,795	7,395
ONE TRANSOM	6,295	8,095
TWO TRANSOMS	6,595	8,595

7' 4" (88")

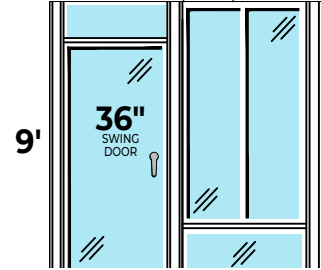

SD   43"	206	406
TEMKOR	6,495	8,495
ONE TRANSOM	7,195	9,495
TWO TRANSOMS	7,595	10,095

8' 4" (100")

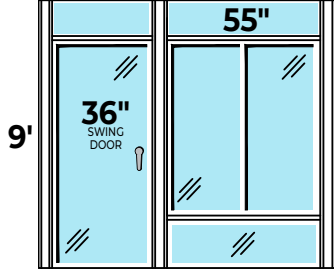

SD   55"	206	406
TEMKOR	6,995	8,795
ONE TRANSOM	7,895	9,795
TWO TRANSOMS	8,395	10,695

9' 5" (113")

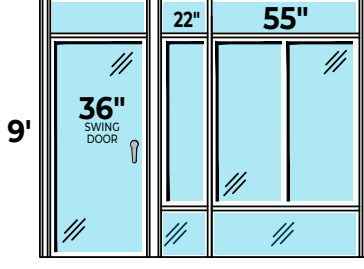

SD   22"   55"	206	406
TEMKOR	8,095	10,395
ONE TRANSOM	9,195	11,795
TWO TRANSOMS	9,995	13,095

11' 0" (132")

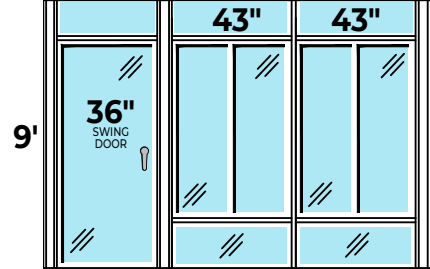

SD   43"   43"	206	406
TEMKOR	8,295	11,195
ONE TRANSOM	9,295	12,795
TWO TRANSOMS	10,095	14,095

13' 0" (156")

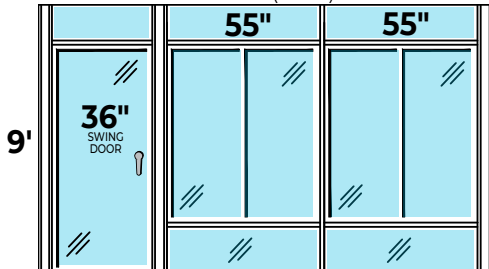

SD   55"   55"	206	406
TEMKOR	9,395	11,795
ONE TRANSOM	10,895	13,495
TWO TRANSOMS	11,795	15,395

14' 9" (177")

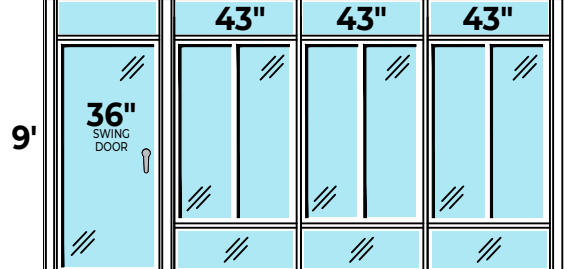

SD   43"   43"   43"	206	406
TEMKOR	10,095	14,095
ONE TRANSOM	11,695	16,295
TWO TRANSOMS	12,795	18,195

All applicable taxes and freight from our plant are extra. Prices are subject to change without notice.

# Vistaview: 3<sup>5</sup>/<sub>8</sub>" Wall System

## Walls Under Only / 63" Sash Height / 9' Wall Height

**ADD (100%) OR SUBTRACT (75%) PROJECTION\*** / SIDE WALLS / LANAI PORCH MAKEOVER

\*NEXT SIZE UP IF NOT LISTED

Windows: 206 HPG Single Glass or 406 HPG Thermally Broken IG / 3<sup>5</sup>/<sub>8</sub>" Wall System

Height of One Transom or Two Transoms is Determined by Factory In-Stock Units from 6" to 24"

Colors: White, Sandstone, or Bronze

2' 7" (31")

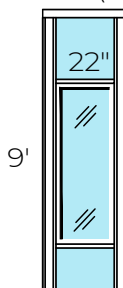

43"	206	406
TEMKOR	2,795	3,495
ONE TRANSOM	2,995	3,795
TWO TRANSOMS	3,295	4,195

4' 4" (52")

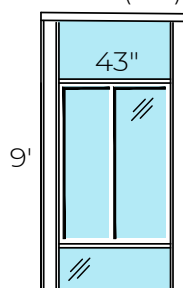

43"	206	406
TEMKOR	3,495	4,795
ONE TRANSOM	3,895	5,195
TWO TRANSOMS	4,295	5,795

6' 0" (72")

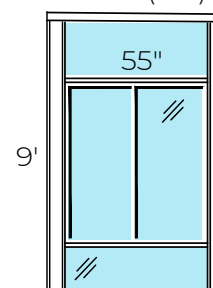

55"	206	406
TEMKOR	4,095	4,795
ONE TRANSOM	4,595	5,495
TWO TRANSOMS	5,095	6,395

8' 1" (97")

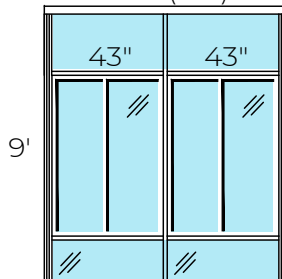

43"   43"	206	406
TEMKOR	5,295	7,295
ONE TRANSOM	5,995	8,495
TWO TRANSOMS	6,795	9,795

10' 0" (120")

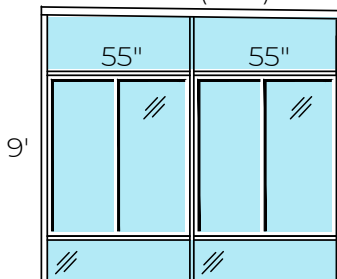

55"   55"	206	406
TEMKOR	6,395	7,795
ONE TRANSOM	7,395	9,095
TWO TRANSOMS	8,495	10,995

12' 0" (144")

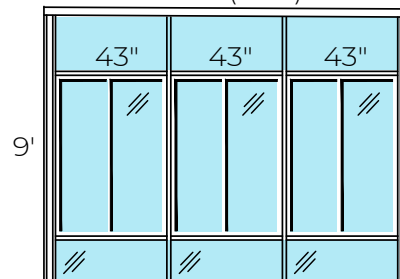

43"   43"   43"	206	406
TEMKOR	6,995	9,995
ONE TRANSOM	8,195	11,795
TWO TRANSOMS	9,395	13,795

14' 0" (168")

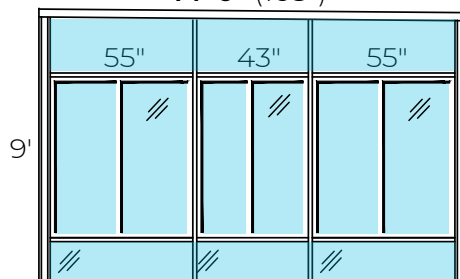

55"   43"   55"	206	406
TEMKOR	8,195	10,695
ONE TRANSOM	9,695	12,595
TWO TRANSOMS	11,295	15,095

16' 0" (192")

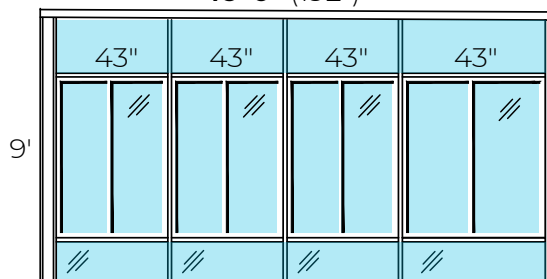

43"   43"   43"   43"	206	406
TEMKOR	8,895	12,895
ONE TRANSOM	10,495	16,995
TWO TRANSOMS	12,095	17,895

**All applicable taxes and freight from our plant are extra. Prices are subject to change without notice.**

[illegible]

# SIGNATURE COLLECTION



Premier View

Vistaview

Upper Deck

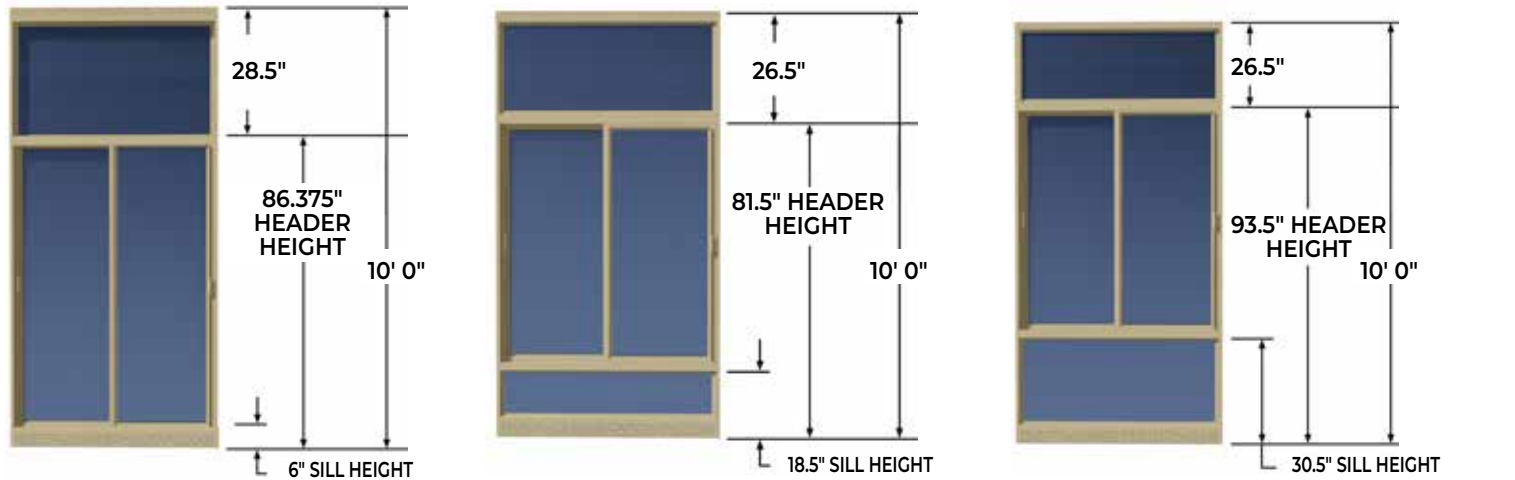



# SIGNATURE COLLECTION

63" or 80" Sash Height / 8' up to 10' Wall Height

**206/406 Premier View  
Signature Room Cathedral – Upper Transoms**



**206/406 Premier View  
Signature Room California – Upper Transoms**



# Signature Collection: 3<sup>5</sup>/<sub>8</sub>" Wall System

## 63" or 80" Sash Height / 8' up to 10' Wall Height

### IMPORTANT PRODUCT DESCRIPTION

**FEATURING:** 10' Back Wall Height & 8' Front Wall Height

Floor to Ceiling All Glass Trapezoids & Transoms

**NOTIFY TEMO IF SHINGLED ROOF IS TO BE INSTALLED BY THE DEALER**

**(For Snow Load Purpose – Shingles Add 5 lbs Per Square Foot)**

Available in 206 HPG Single Glass or 406 HPG Thermally Broken IG

Windows & Both Top & Bottom Transoms are included with Premier View, Vistaview, or Upper Deck Wall System / Colors: White, Sandstone, or Bronze

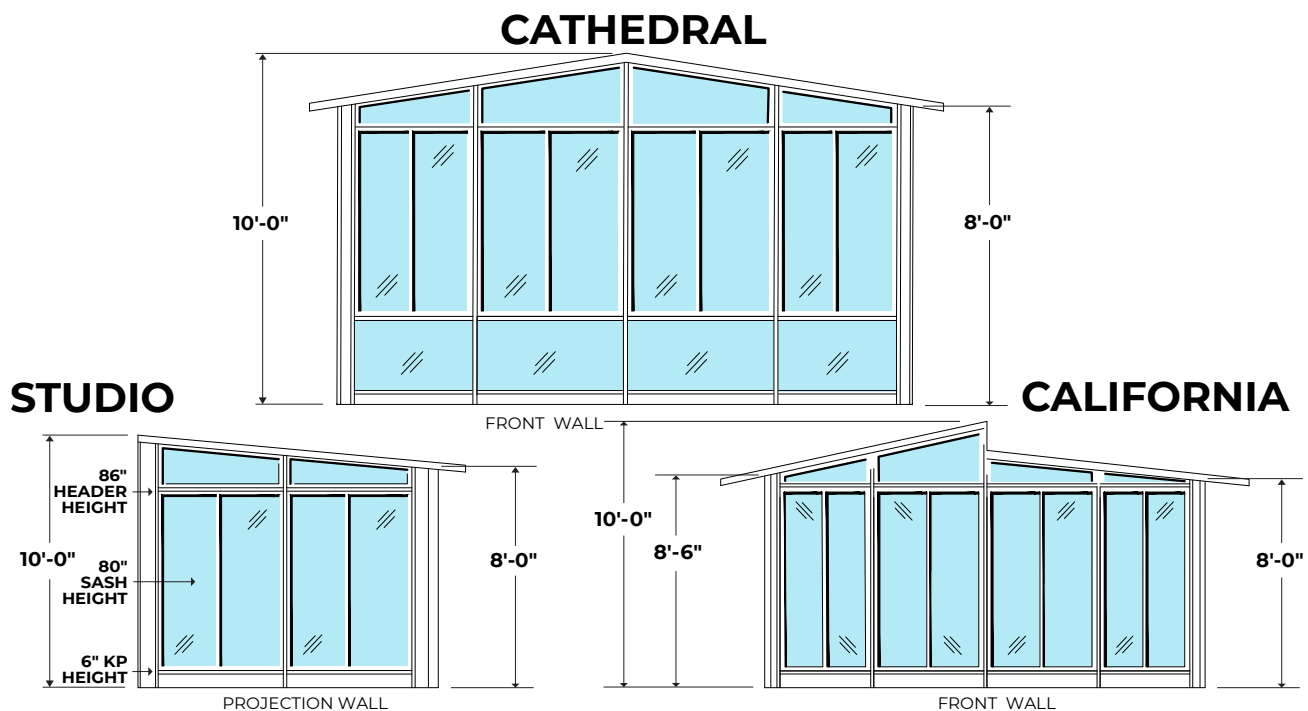

These rooms are configured with top and bottom Temkor, (1) prime entry door, standard roof, gutter, architectural roof cleats, hardware, and extruded aluminum electrical – both horizontal & vertical raceway (electrical ready). Electrical wire and plugs are not included.

### IMPORTANT NOTE:

For the most efficient layout, the door should be located against the wall of the house. Please note that if you would like to add an additional door for full room in lieu of a window section, the cost to cover the swap is roughly **\$1495**. Adding a door or changing the door location will impact the room's design layout.

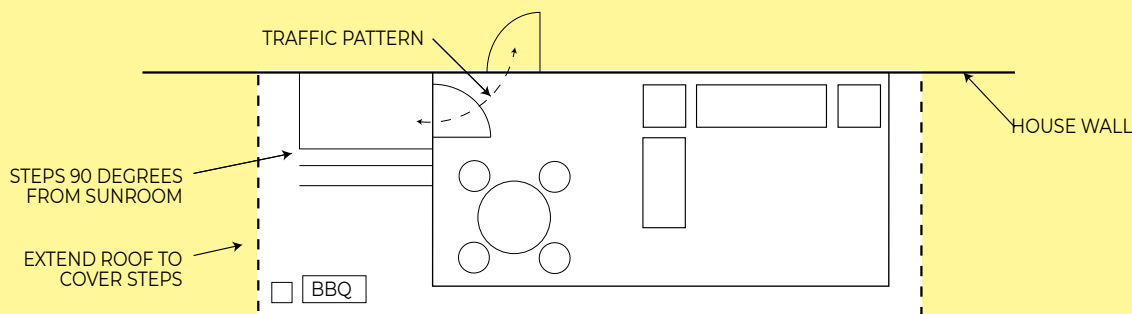

**ROOF PANELS WITH FAN BEAM(S), ADD \$12.00 RETAIL PER LINEAR FOOT - PER ROOF PANEL**

**All applicable taxes and freight from our plant are extra. Prices are subject to change without notice.**

# Signature Collection: 3<sup>5</sup>/<sub>8</sub>" Wall System

## 63" or 80" Sash Height / 8' up to 10' Wall Height

ROOF STYLES: Studio, Low Cathedral, Cathedral, or California / 8' to 16' Projection

WALL SYSTEM: Premier View, Vistaview, or Upper Deck / Standard Sash Width 43" & 55"

WINDOWS: 206 HPG Single Glass or 406 HPG Thermally Broken IG

COLORS: White, Sandstone, or Bronze | SWING DOOR: 43" PV or VV / 36" UD

INCLUDES: Temo 4<sup>1</sup>/<sub>4</sub>" Roof with 1' Overhang

**SHINGLED ROOF (BY DEALER) / NO SHINGLES ALLOWED ON SKYVIEW ROOF!**

### 206 HPG SINGLE GLASS

		WIDTH - GREEN WIDTH IS THE MOST COST EFFECTIVE					
		206	16'	18'	20'	22'	24'
PROJECTION	8'	Top & Bottom Transom	34,995	37,295	41,195	43,395	45,095
	10'	Top & Bottom Transom	40,095	42,995	46,395	49,395	50,695
	12'	Top & Bottom Transom	43,695	46,395	50,595	53,195	54,795
	14'	Top & Bottom Transom	53,095	55,795	59,895	63,395	64,695
	16'	Top & Bottom Transom	56,295	58,695	63,395	66,795	69,495

**SKYVIEW AVAILABLE ON STUDIO ONLY**

### 406 HPG THERMALLY BROKEN IG

		WIDTH - GREEN WIDTH IS THE MOST COST EFFECTIVE					
		406	16'	18'	20'	22'	24'
PROJECTION	8'	Top & Bottom Transom	46,995	48,995	50,995	54,995	57,995
	10'	Top & Bottom Transom	51,495	53,095	55,695	59,795	62,895
	12'	Top & Bottom Transom	57,695	59,595	62,995	66,895	74,595
	14'	Top & Bottom Transom	65,495	67,095	70,695	75,495	79,795
	16'	Top & Bottom Transom	72,995	74,595	78,495	83,295	90,895

**All applicable taxes and freight from our plant are extra. Prices are subject to change without notice.**



# Skyview Roof Panels Includes LED Light – BLUE ONLY

HPG 340 I.G. GLASS / **NO LAYOUT CHANGES**

SKYVIEW PRICING IS OVER AND ABOVE THE ROOF PRICE ON ALL PATIO COVERS & PAVILIONS

Skyview Roof System **CANNOT** be Shingled / **AVAILABLE ON STUDIO STYLE ONLY**

	ROOF	WALLS / BEAMS	ROOF WIDTH - ORANGE IS THE MOST COST EFFECTIVE							
			10'	12'	14'	16'	18'	20'	22'	24'
PROJECTION	9'	8'	+ 2,795	+ 5,795	+ 6,195	+ 6,195	+ 8,795	+ 9,695	+ 9,795	+ 12,495
	11'	10'	+ 3,295	+ 6,895	+ 7,395	+ 7,395	+ 9,995	+ 11,495	+ 11,995	+ 13,795
	13'	12'	+ 3,495	+ 7,495	+ 7,995	+ 7,995	+ 10,895	+ 12,695	+ 12,995	+ 16,095
	15'	14'	+ 3,495	+ 7,495	+ 7,995	+ 7,995	+ 10,895	+ 12,695	+ 12,995	+ 16,095

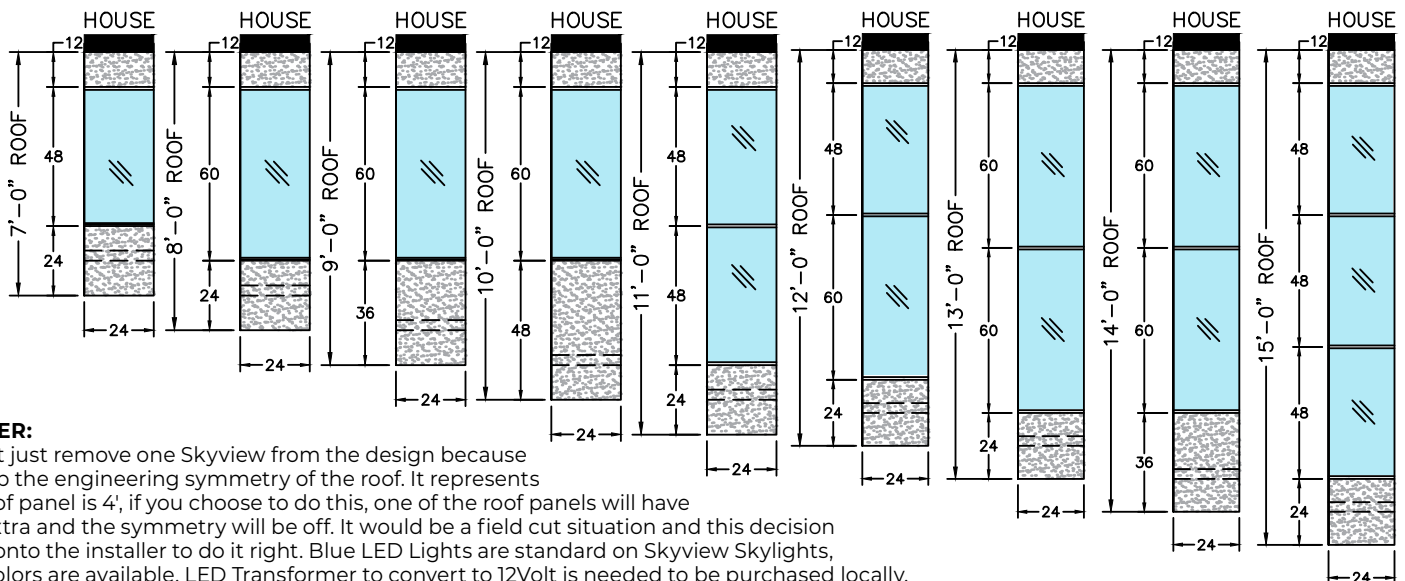
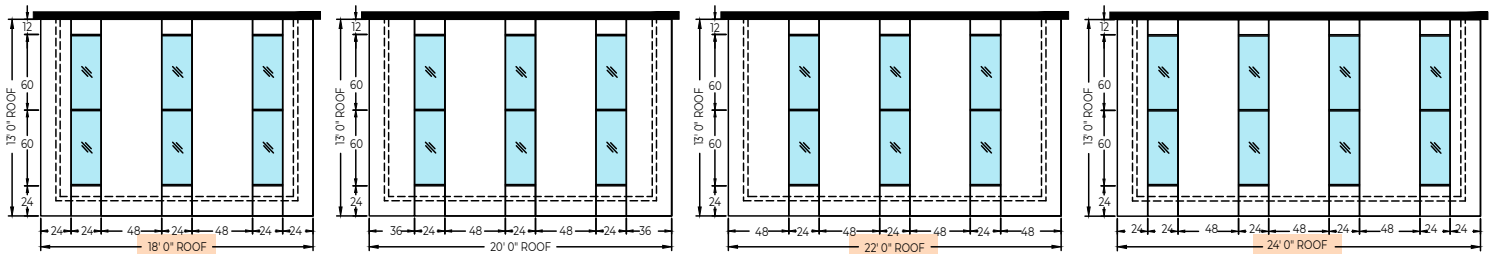
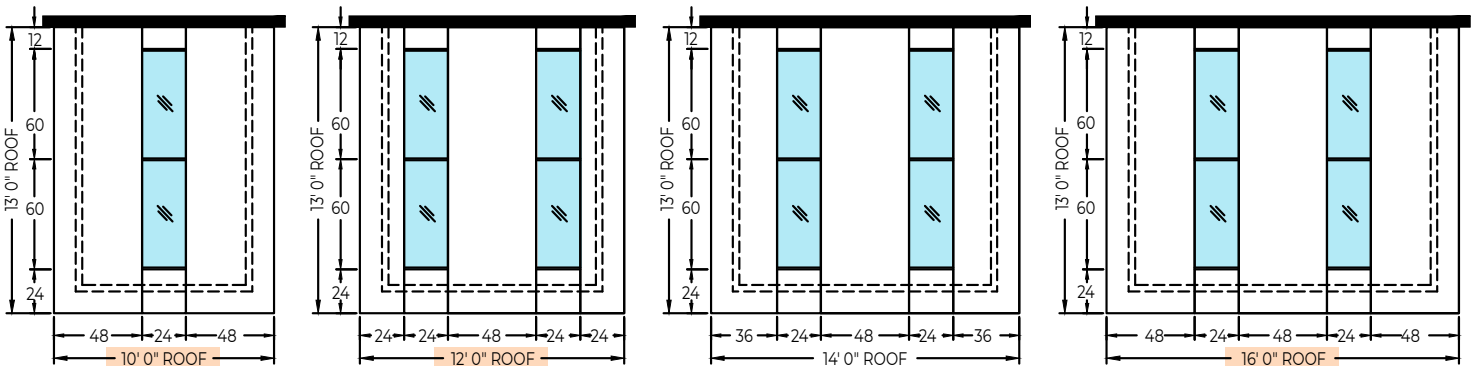

## DISCLAIMER:

You cannot just remove one Skyview from the design because it breaks up the engineering symmetry of the roof. It represents 2' and a roof panel is 4', if you choose to do this, one of the roof panels will have two feet extra and the symmetry will be off. It would be a field cut situation and this decision would fall onto the installer to do it right. Blue LED Lights are standard on Skyview Skylights, no other colors are available. LED Transformer to convert to 12Volt is needed to be purchased locally. Wires are included to hook up the LED Lights to a power supply and an ON/OFF switch may also be needed to control the lights.

**All applicable taxes and freight from our plant are extra. Prices are subject to change without notice.**



# Signature: 3<sup>5</sup>/<sub>8</sub>" Wall System

Walls Under with Swing Door / 80" Sash Height / 10' Wall Height

**ADD (100%) OR SUBTRACT (75%) PROJECTION\*** / SIDE WALLS / LANAI PORCH MAKEOVER

\*NEXT SIZE UP IF NOT LISTED

Windows: 206 HPG Single Glass or 406 HPG Thermally Broken IG

3<sup>5</sup>/<sub>8</sub>" Wall System (Examples Below Premier View) / ONE or TWO Glass Transom(s) or Temkor

SWING DOOR: 43" PV/VV Wall Systems or 36" UD Wall System / Colors: White, Sandstone, or Bronze

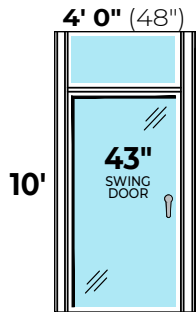

Swing Door (SD) Only	206	406
Temkor	5,195	6,495
<b>ONE Transom</b>	<b>5,595</b>	<b>7,095</b>

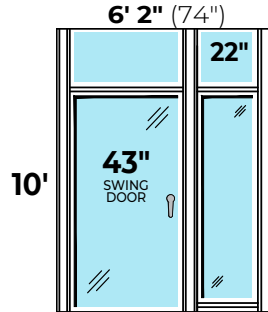

SD   22.5" FL	206	406
Temkor	6,495	8,295
<b>ONE Transom</b>	<b>6,795</b>	<b>8,395</b>
<b>TWO Transoms</b>	<b>7,495</b>	<b>9,895</b>

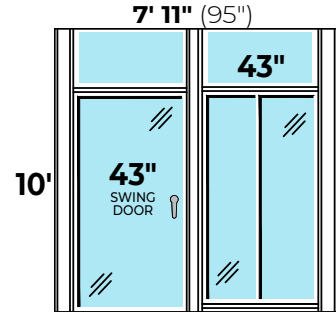

SD   43"	206	406
Temkor	7,395	9,495
<b>ONE Transom</b>	<b>7,795</b>	<b>9,895</b>
<b>TWO Transoms</b>	<b>8,695</b>	<b>11,695</b>

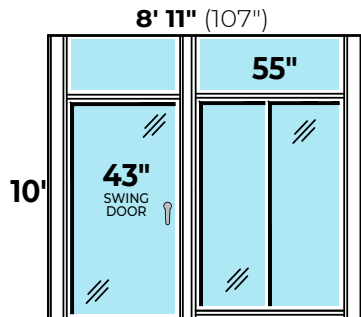

SD   55"	206	406
Temkor	7,995	9,695
<b>ONE Transom</b>	<b>8,695</b>	<b>10,195</b>
<b>TWO Transoms</b>	<b>9,895</b>	<b>12,295</b>

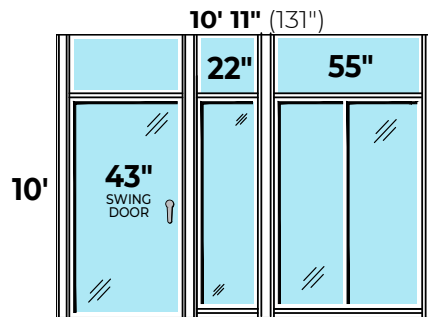

SD   22"   55"	206	406
Temkor	9,195	11,495
<b>ONE Transom</b>	<b>10,195</b>	<b>12,395</b>
<b>TWO Transoms</b>	<b>11,695</b>	<b>14,995</b>

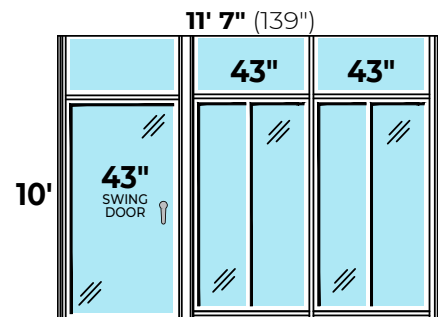

SD   43"   43"	206	406
Temkor	9,495	12,495
<b>ONE Transom</b>	<b>10,495</b>	<b>13,395</b>
<b>TWO Transoms</b>	<b>11,795</b>	<b>16,195</b>

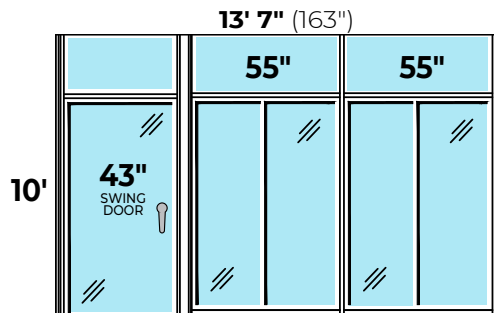

SD   55"   55"	206	406
Temkor	10,795	12,995
<b>ONE Transom</b>	<b>12,295</b>	<b>14,395</b>
<b>TWO Transoms</b>	<b>14,295</b>	<b>17,595</b>

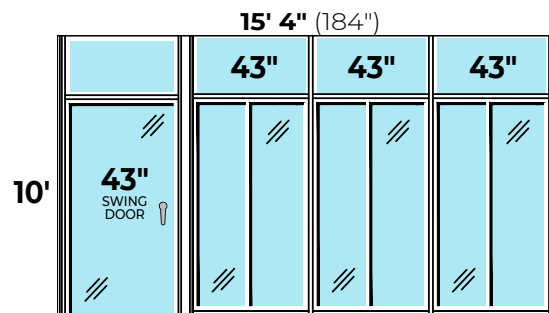

SD   43"   43"   43"	206	406
Temkor	11,695	15,695
<b>ONE Transom</b>	<b>13,095</b>	<b>17,095</b>
<b>TWO Transoms</b>	<b>14,995</b>	<b>20,895</b>

All applicable taxes and freight from our plant are extra. Prices are subject to change without notice.

# Signature: 3<sup>5</sup>/<sub>8</sub>" Wall System

## Walls Under Only / 80" Sash Height / 10' Wall Height

**ADD (100%) OR SUBTRACT (75%) PROJECTION\*** / SIDE WALLS / LANAI PORCH MAKEOVER

**\*NEXT SIZE UP IF NOT LISTED**

Windows: 206 HPG Single Glass or 406 HPG Thermally Broken IG

3<sup>5</sup>/<sub>8</sub>" Wall System (Examples Below Premier View) / ONE or TWO Glass Transom(s) or Temkor

Colors: White, Sandstone, or Bronze

2' 7" (31")

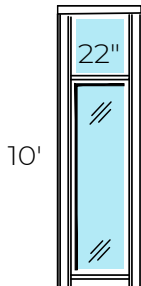

22.5" Fixed Light	206	406
Temkor	2,895	3,495
<b>ONE Transom</b>	<b>3,195</b>	<b>3,995</b>
<b>TWO Transoms</b>	<b>3,495</b>	<b>4,495</b>

4' 4" (52")

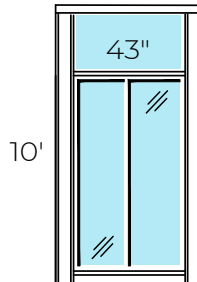

43"	206	406
Temkor	3,795	4,695
<b>ONE Transom</b>	<b>4,295</b>	<b>5,495</b>
<b>TWO Transoms</b>	<b>4,695</b>	<b>6,295</b>

6' 0" (72")

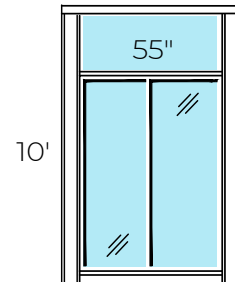

55"	206	406
Temkor	4,395	4,895
<b>ONE Transom</b>	<b>5,095</b>	<b>5,895</b>
<b>TWO Transoms</b>	<b>5,895</b>	<b>6,895</b>

8' 1" (97")

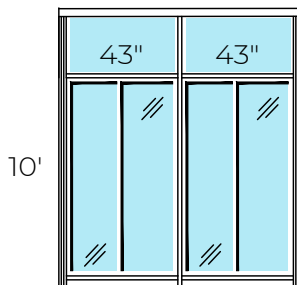

43"   43"	206	406
Temkor	5,895	7,695
<b>ONE Transom</b>	<b>6,795</b>	<b>9,295</b>
<b>TWO Transoms</b>	<b>7,795</b>	<b>10,595</b>

10' 0" (120")

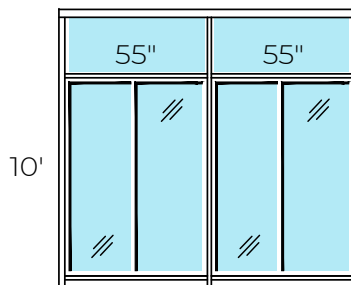

55"   55"	206	406
Temkor	7,095	8,095
<b>ONE Transom</b>	<b>8,595</b>	<b>10,095</b>
<b>TWO Transoms</b>	<b>10,195</b>	<b>12,095</b>

12' 0" (144")

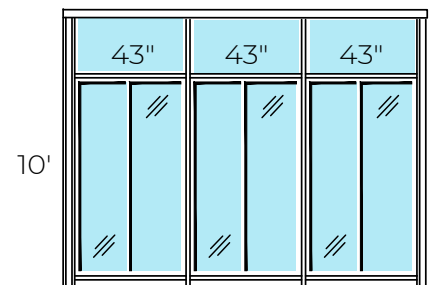

43"   43"   43"	206	406
Temkor	7,995	10,695
<b>ONE Transom</b>	<b>9,395</b>	<b>12,995</b>
<b>TWO Transoms</b>	<b>10,895</b>	<b>15,295</b>

14' 0" (168")

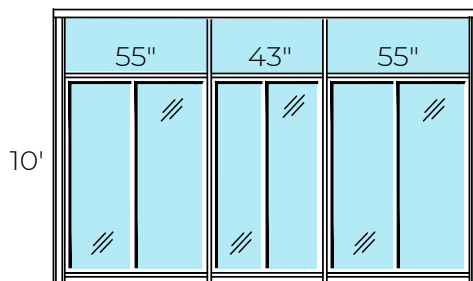

55"   43"   55"	206	406
Temkor	9,295	11,195
<b>ONE Transom</b>	<b>11,395</b>	<b>13,995</b>
<b>TWO Transoms</b>	<b>13,395</b>	<b>16,795</b>

16' 0" (192")

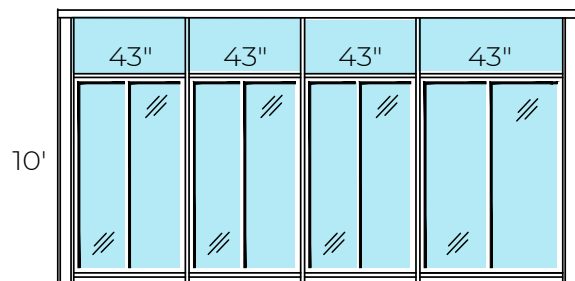

43"   43"   43"   43"	206	406
Temkor	10,195	13,895
<b>ONE Transom</b>	<b>12,195</b>	<b>16,895</b>
<b>TWO Transoms</b>	<b>14,095</b>	<b>19,995</b>

**All applicable taxes and freight from our plant are extra. Prices are subject to change without notice.**

# NOTES

---

---

---

---

---

---

---

---

---

---

---

---

# SOLARIUM STUDIO





# SOLARIUM STUDIO

63" or 80" Sash Height / 8' Wall Height

**406 Solarium – Studio  
Vistaview – White**



**406 Solarium– Studio  
Premier View – White**



**406 Solarium – Studio  
Upper Deck – White**



**406 Solarium – Studio  
Vista View – Sandstone**



**406 Solarium – Studio  
Vistaview – White**





# Solarium Studio: 3<sup>5</sup>/<sub>8</sub>" Wall System / 406 Windows

## 63" or 80" Sash Height / 8' Wall Height

ROOF STYLE: Studio / INCLUDES: Transoms & Custom Trapezoids

WALL SYSTEM: Premier View, Vistaview, or Upper Deck / Standard Sash Width 43" & 55"

WINDOWS: 406 HPG Thermally Broken IG

COLORS: White, Sandstone, or Bronze | SWING DOOR: 43" PV or VV / 36" UD

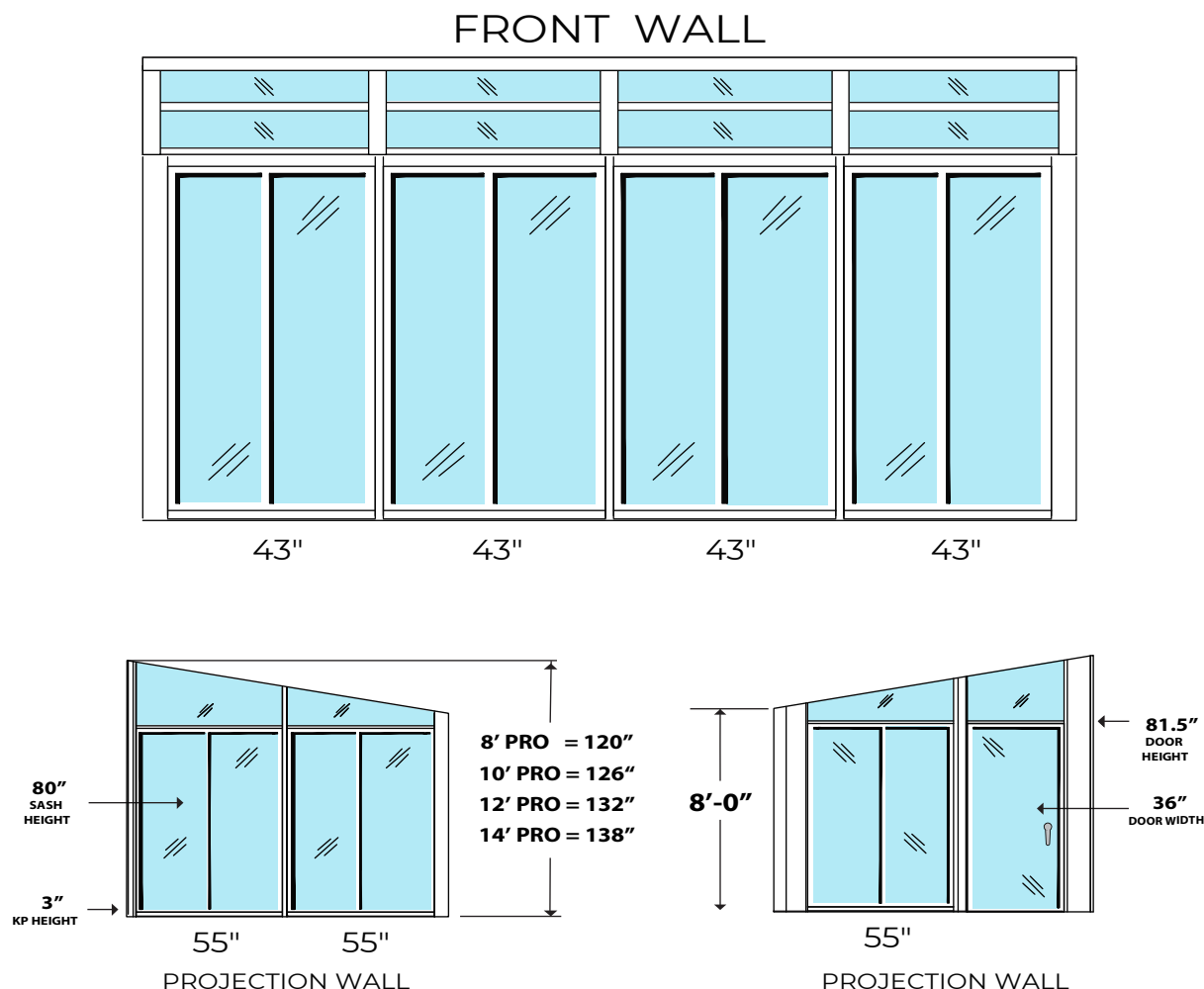

These Straight Eave Solarium Kits are configured with bottom transoms, top custom transoms on projection walls, (1) prime entry door, 3/12 pitch glass roof, gutter, electric raceway, and hardware included.

### IMPORTANT NOTE:

For the most efficient layout, the door should be located against the wall of the house. Please note that if you would like to add an additional door in lieu of a window section, the cost to cover the swap is **\$1495**. Adding a door or changing the door location will impact the room's design layout

**All applicable taxes and freight from our plant are extra. Prices are subject to change without notice.**

# Solarium Studio: 3<sup>5</sup>/<sub>8</sub>" Wall System / 406 Windows

## 63" or 80" Sash Height / 8' Wall Height

**ROOF STYLE:** Studio / **INCLUDES:** Transoms & Custom Trapezoids

**WALL SYSTEM:** Premier View, Vistaview, or Upper Deck / **Standard Sash Width** 43" & 55"

**WINDOWS:** 406 HPG Thermally Broken IG

**COLORS:** White, Sandstone, or Bronze | **SWING DOOR:** 43" PV or VV / 36" UD

		WIDTH – GREEN WIDTH IS THE MOST COST EFFECTIVE						
		7' 7"	11' 3"	15'	18' 8"	22' 5"	26' 1"	29' 10"
PROJECTION	8'	42,095	48,695	55,395	65,795	71,495	78,095	84,795
	10'	48,495	56,395	64,295	72,695	82,795	90,695	98,595
	12'	56,695	63,095	73,895	82,495	92,995	101,195	109,395
	14'	62,795	73,095	82,795	92,895	106,495	113,895	123,695

### 406 Solarium Studio – White



**All applicable taxes and freight from our plant are extra. Prices are subject to change without notice.**

# Solarium Studio 406 Window System

## Glass Roof Configurations

**8' 46"**  
Amount of  
Roof Panel for  
MAX GLASS  
CONFIGURATIONS

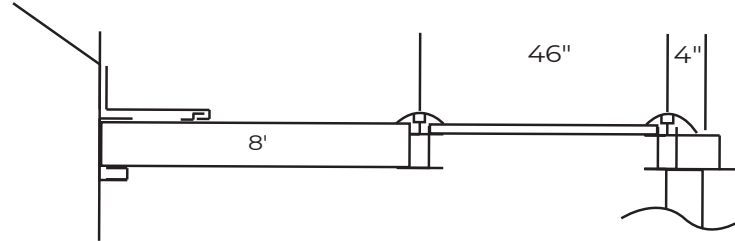

**10' 12' 24" 48"**  
Amount of  
Roof Panel for  
MAX GLASS  
CONFIGURATIONS

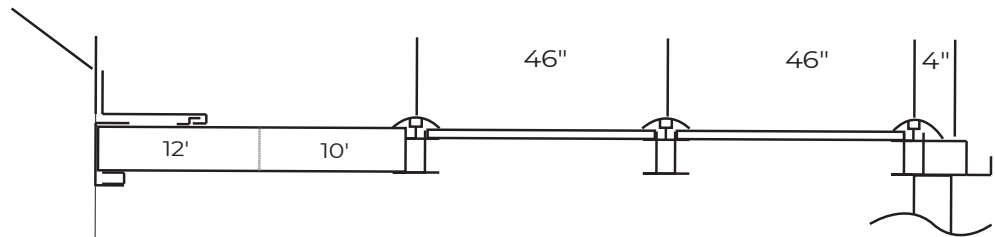

**14' 26"**  
Amount of  
Roof Panel for  
MAX GLASS  
CONFIGURATIONS

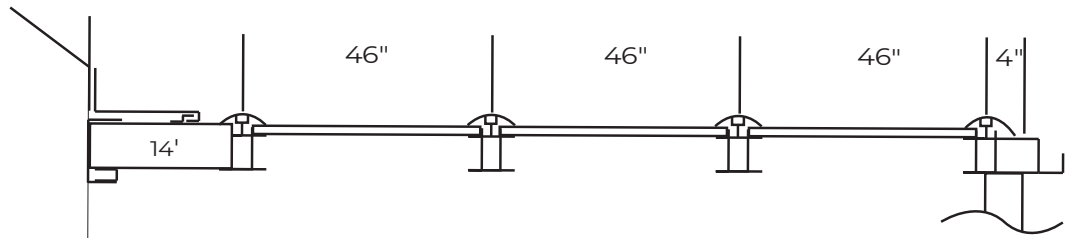

### ROOF SPAN - LOAD CHART

LOAD LIMIT	PROJECTION
10 LB	14' 0"
20 LB	14' 0"
30 LB	12' 0"
40 LB	10' 0"

# NOTES

---

---

---

---

---

---

---

---

---

---

---

---



# SKYVIEW

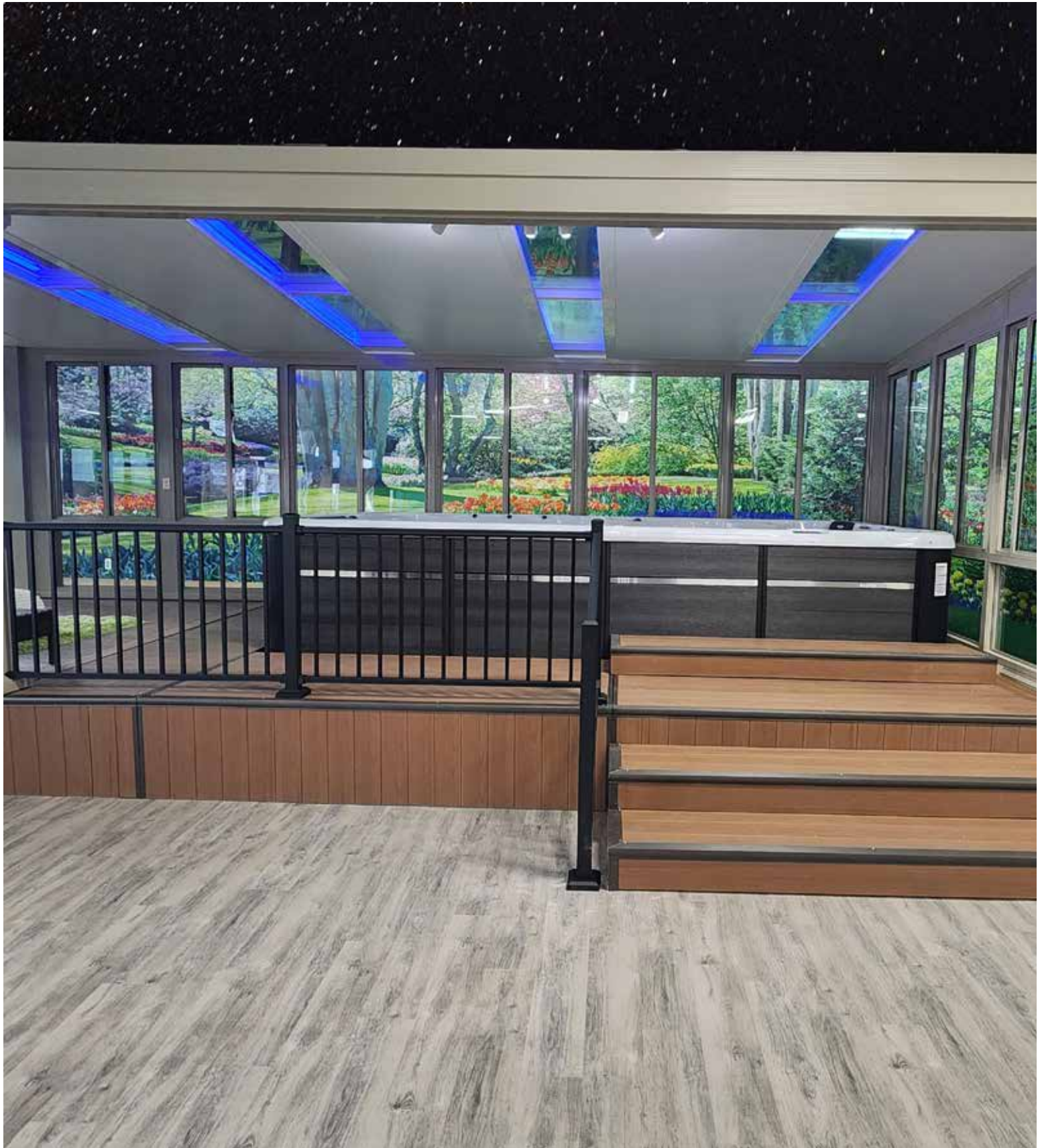



# SKYVIEW

**Skyview  
Studio – Sandstone**



**Skyview  
Upper Deck – White**



**Skyview  
Studio – Bronze**



**Skyview  
Studio – Sandstone**



# Skyview Roof Panels Includes LED Light – BLUE ONLY

## HPG 340 I.G. GLASS / **NO LAYOUT CHANGES**

**SKYVIEW PRICING IS OVER AND ABOVE THE ROOF PRICE ON ALL PATIO COVERS & PAVILIONS**

**Skyview Roof System CANNOT be Shingled / AVAILABLE ON STUDIO STYLE ONLY**

	ROOF	WALLS / BEAMS	ROOF WIDTH - ORANGE IS THE MOST COST EFFECTIVE							
			10'	12'	14'	16'	18'	20'	22'	24'
<b>PROJECTION</b>	9'	8'	+ 2,795	+ 5,795	+ 6,195	+ 6,195	+ 8,795	+ 9,695	+ 9,795	+ 12,495
	11'	10'	+ 3,295	+ 6,895	+ 7,395	+ 7,395	+ 9,995	+ 11,495	+ 11,995	+ 13,795
	13'	12'	+ 3,495	+ 7,495	+ 7,995	+ 7,995	+ 10,895	+ 12,695	+ 12,995	+ 16,095
	15'	14'	+ 3,495	+ 7,495	+ 7,995	+ 7,995	+ 10,895	+ 12,695	+ 12,995	+ 16,095

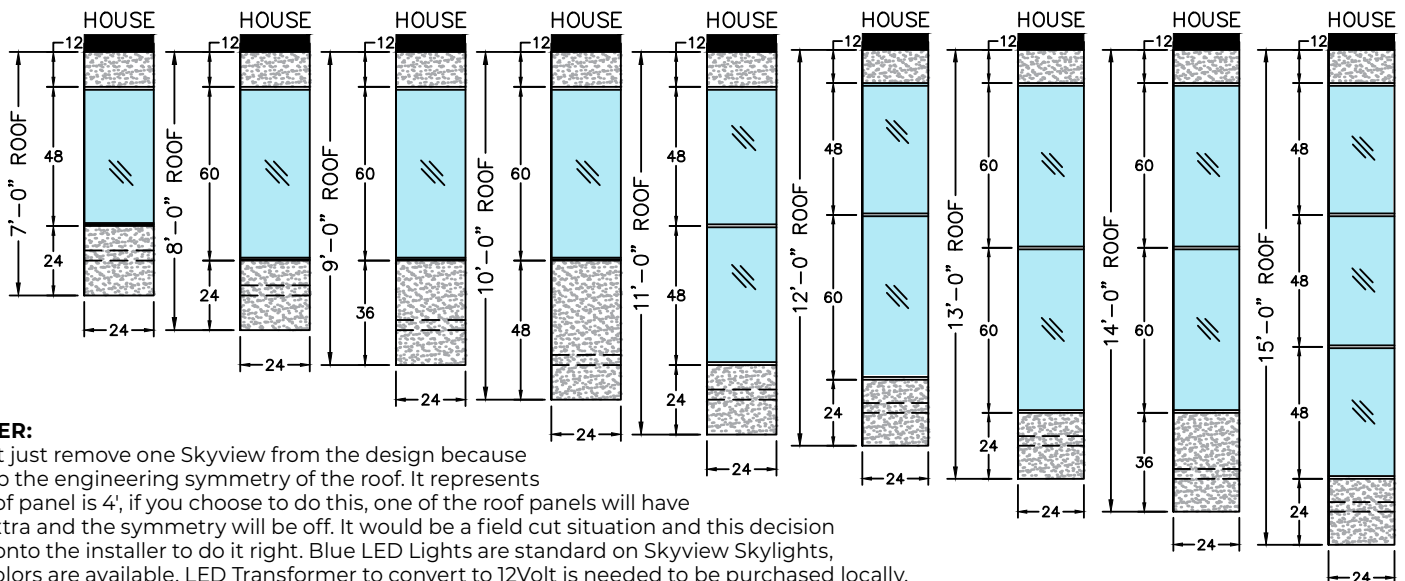
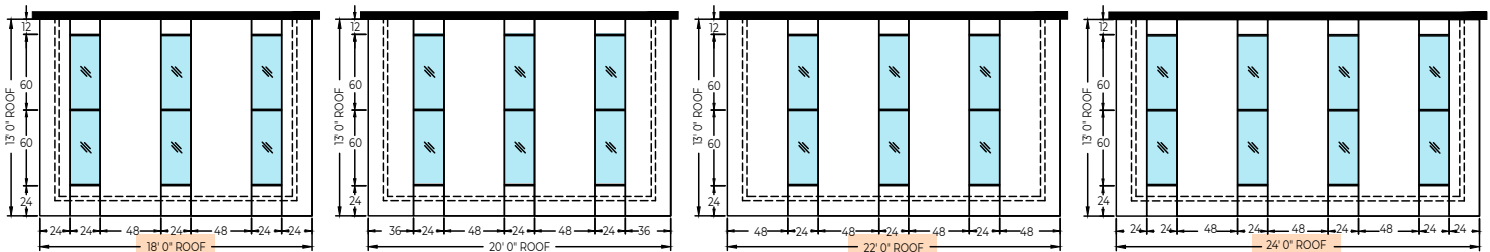
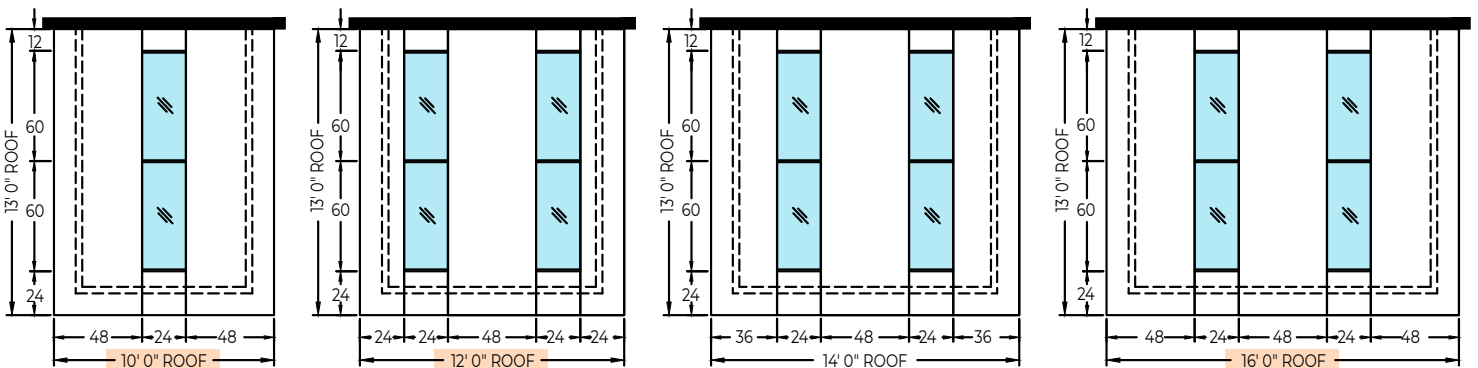

### DISCLAIMER:

You cannot just remove one Skyview from the design because it breaks up the engineering symmetry of the roof. It represents 2' and a roof panel is 4', if you choose to do this, one of the roof panels will have two feet extra and the symmetry will be off. It would be a field cut situation and this decision would fall onto the installer to do it right. Blue LED Lights are standard on Skyview Skylights, no other colors are available. LED Transformer to convert to 12Volt is needed to be purchased locally. Wires are included to hook up the LED Lights to a power supply and an ON/OFF switch may also be needed to control the lights.

**All applicable taxes and freight from our plant are extra. Prices are subject to change without notice.**

# Center Vent & Slider Door Systems

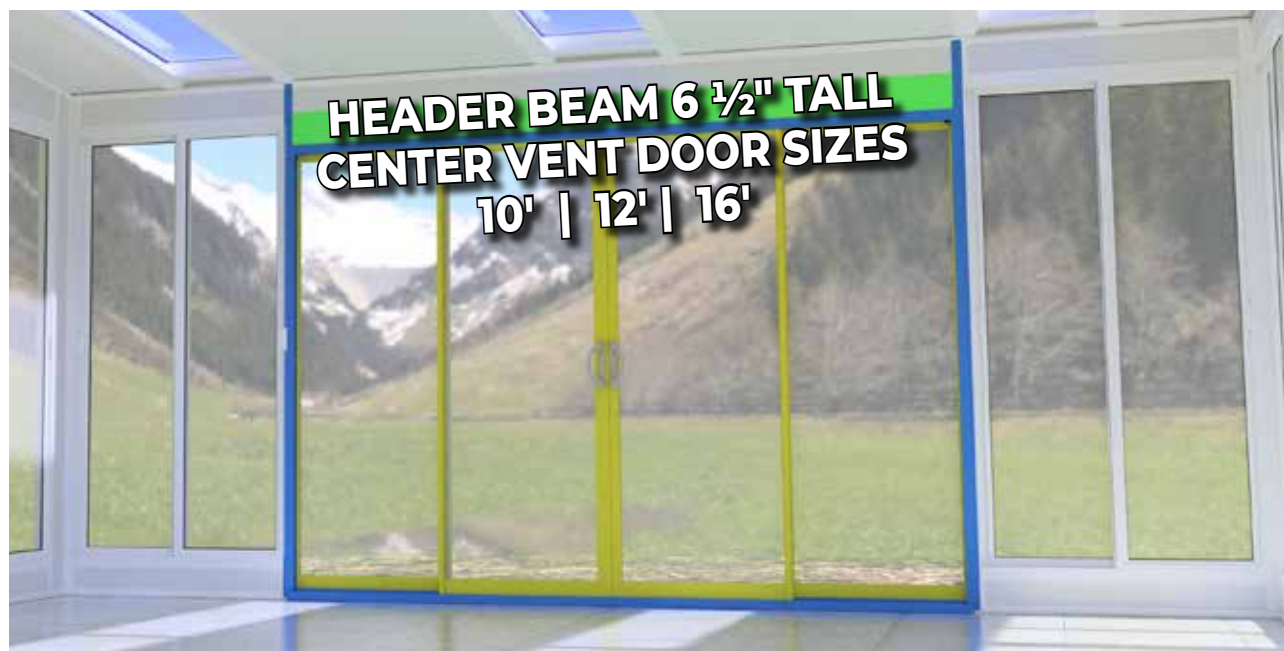

## CENTER VENT REQUIREMENTS

- Vinyl or Standard Glass,
- **NO CUSTOM GLASS**
- Door Height is 80"
- Limit Width to 10', 12', & 16' with Door Header Beam
- **HEADER IS REQUIRED**
- **REQUIRES ENGINEERING REVIEW**
- **CUSTOM TRAPS ARE NOT INCLUDED AND WILL REQUIRE A CUSTOM QUOTE**

**INCLUDES THE DOOR  
HEADER BEAM**

206		CENTER VENT		
		WIDTH		
		10'	12'	16'
HEIGHT	8'	6,395	6,995	9,095
	9'	6,695	7,395	9,695
	10'	7,095	7,795	10,195

406		CENTER VENT		
		WIDTH		
		10'	12'	16'
HEIGHT	8'	10,895	11,495	13,795
	9'	11,195	11,995	14,295
	10'	11,595	12,395	14,895

SLIDING DOORS		
WIDTH (FT)	206	406
5' SLIDING DOOR	2,140	4,200
6' SLIDING DOOR	2,280	4,400
8' SLIDING DOOR	3,030	5,200

## Center Vent Standard Widths

**ALL GLASS IS STANDARD TEMPERED**

Single Glass: 30", 36", 48"

Insulated Glass: 30", 36", 48"

Overall Width: 120", 144" & 192"

**PRODUCT IS SOLD IN 4 PANEL  
CONFIGURATION ONLY - 10', 12', & 16' ONLY**

**CENTER VENT INCLUDES 2 SCREEN DOORS  
PATIO DOOR INCLUDES 1 SCREEN DOOR**

**All applicable taxes and freight from our plant are extra. Prices are subject to change without notice.**



# 2" Lineal Screen Room

## 106 Lineal System with Roof – Studio or Cathedral (**DOOR NOT INCLUDED**) These **DO NOT INCLUDE** Kick Plate / COLORS: White or Sandstone

Temo Roof Panel will be manufactured with different thickness/density of EPS foam and gauge of aluminum for Screen Rooms to meet the wind and snow loads. Configured with 18' Screen Posts, a Roll of Screen Material and Vinyl Splines.

		WIDTH		
		14'	18'	22'
PROJECTION	8'	10,895	11,995	13,895
	10'	12,195	13,195	15,395
	12'	16,395	18,595	21,495

- 18' Screen Posts, a Roll Of Screen Material and Vinyl Splines

### OPTIONAL ADDITIONAL MATERIALS:

- Stock Sizes:  
12' 2" – \$129.16  
16' 2" – \$166.76  
20' 2" – \$211.99  
2" Base/Cap Expander
- Stock Size: 18' 0" — 2 x 2 Screen Post  
Tubing: \$270.96  
(Also Used for Chair Rail)
- Stock Size: 20' 0" — L-Angle: \$62.32
- Roll 6' X 100' — Screen Material Infill: \$421.00
- Stock Size: 6' Vinyl Spline 72": \$4.18 Each

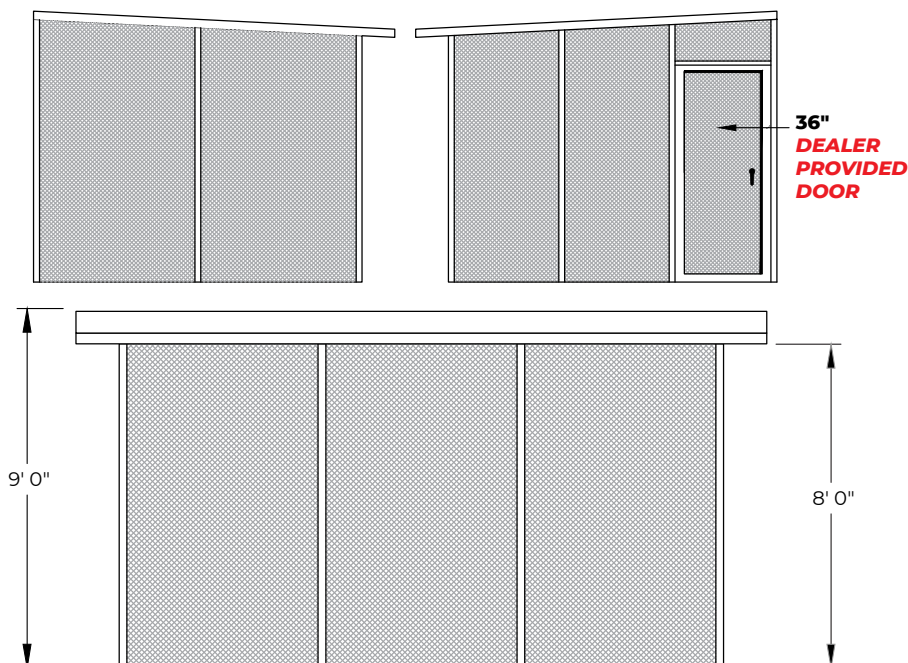

## 2" LINEAL SCREEN ROOM – 106 LINEAL SYSTEM – WALLS ONLY

### Building Walls Under Existing for Field Assembly on the Job Site These **DO NOT INCLUDE** Kick Plate, Door / COLORS: White or Sandstone

		WIDTH		
		14'	18'	22'
PROJECTION	8'	5,095	5,295	5,695
	10'	5,595	5,795	6,295
	12'	6,195	6,495	6,595

**All applicable taxes and freight from our plant are extra. Prices are subject to change without notice.**

# THERMAL ROOF ONLY REPLACEMENT

**ROOF COLORS: WHITE 024 & 032 | SANDSTONE 024 ONLY**

**With No Beams or Columns | ROOF REPLACEMENT FOR INSURANCE CLAIMS ONLY**

**PRICED WITH 4 1/4" ROOF PANELS – UP TO 30LB**

**FASCIA, HANG RAIL, GUTTER, & CLEATS INCLUDED**

**FASCIA / GUTTER COLORS: White, Sandstone, Bronze, & Black**

## ROOF REPLACEMENT FOR INSURANCE CLAIMS ONLY

			WIDTH – ORANGE WIDTH IS THE MOST COST EFFECTIVE							
	ROOF	DECK	10'	12'	14'	16'	18'	20'	22'	24'
PROJECTION	9'	8'	4,395	4,895	5,895	5,895	6,895	6,895	8,395	8,395
	11'	10'	4,995	5,595	6,695	6,695	7,795	7,795	9,595	9,595
	13'	12'	7,895	8,395	10,495	10,495	12,595	12,595	15,395	15,395
	15'	14'	9,095	9,695	12,195	12,195	14,595	14,595	17,695	17,695
	17'	16'	10,095	10,595	13,395	13,395	16,195	16,195	19,595	19,595

# TEMO THERMAL DECK FLOOR



**PRICES SUBJECT  
TO CHANGE DUE TO  
LUMBER PRICING**

		WIDTH					
		STYLE	8' 0"	12' 0"	16' 0"	20' 0"	24' 0"
GREEN PROJECTION IS THE MOST COST EFFECTIVE	8'	6" W/Vapor Barrier	2,195	2,895	3,895	4,695	5,495
	10'	6" W/Vapor Barrier	2,495	3,495	4,595	5,695	6,695
	12'	6" W/Vapor Barrier	2,895	4,095	5,495	6,695	7,795
	14'	6" W/Vapor Barrier	3,295	4,695	6,395	7,795	9,195
	16'	6" W/Vapor Barrier	3,895	5,395	7,195	8,695	10,295
	18'	6" W/Vapor Barrier	4,395	6,195	8,095	9,895	11,795
	20'	6" W/Vapor Barrier	4,895	6,795	8,795	10,795	12,795
	22'	6" W/Vapor Barrier	5,295	7,395	9,795	11,895	13,995
	24'	6" W/Vapor Barrier	5,695	7,995	10,395	12,795	15,295

**NOTE:** Please note that this product is a thermal deck floor intended to serve as the foundation for a room. The prices listed above include the OSB spline and flashing. Temo does NOT supply the lumber needed for the floor installation. However, an aluminum post system is available as an option. Once installed, the floor is ready for any type of floor covering.

**All applicable taxes and freight from our plant are extra. Prices are subject to change without notice.**

# ROMA VILLA LUXURY SHED

## Veranda – 180° or 360° Window View

INCLUDES: Thermal Roof (White Only), Veranda, Prime Door  
 WINDOWS: Screens, & Wind Breaker Vinyl Sashes / COLORS: White or Sandstone

MODEL	ROOM SIZE	ROOF SIZE	RETAIL
Roma Villa Luxury Shed – 180° or 360° View with Veranda – 1120 (WH or SS)	10' x 12'	11' 6" x 20'	22,950
Roma Villa Luxury Shed – 180° or 360° View with Veranda – 1124 (WH or SS)	10' x 16'	11' 6" x 24'	24,040
AVAILABLE WITHOUT THE VERANDA SAVE \$1,790 (OFF THE NET PRICE AND NOT SUBJECT TO ANY DISCOUNTS)			



All applicable taxes and freight from our plant are extra. Prices are subject to change without notice.



## Roof Load 30lb

*Effective January 1, 2025*

**ANY QUESTIONS CONTACT YOUR  
REGIONAL REPRESENTATIVE  
800-344-8366  
20400 Hall Road, Clinton Twp., MI 48038  
[www.TemoInc.com](http://www.TemoInc.com)**

**Shipping@TemoInc.com  
AR@TemoInc.com  
CustomerService@TemoInc.com**

©2025 Temo Inc.

All rights reserved. No part of this publication may be reproduced, distributed, or transmitted in any form or by any means, including photocopying, or other electronic or mechanical methods, without the prior written permission of Temo Inc.

### **DISCLAIMER OF RESPONSIBILITY**

Please review ALL the Retail prices in this book before using it in the field. Temo Inc. is not liable for any mistakes or typos that might result in a loss of revenue or business.

**FOR MOST UPDATED ONLINE VERSION**

